



**Elegant Façades**  
Contracting Company

# ABOUT US

---

**Based in Riyadh, Saudi Arabia,** EFCC offers a full spectrum of architectural and structural solutions. Our expertise spans curtain walls, point-fixed glazing, aluminum and steel cladding, skylights, fire-rated doors, balustrades, and GRP.

In addition to our façade systems, EFCC's factory specializes in the fabrication of bracketing systems, subframes, steel structures, perforated sheets, metal sheeting, handrails, and custom steel and stainless-steel projects.

We provide end-to-end engineering and fabrication services, ensuring complete client satisfaction from concept to completion.



# OUR SCOPE

---

- Façade Design and Engineering
- Steel Structure Design and Engineering
- Heavy Steel Structure
- Secondary Steel and bracketing
- Aluminum Glazed Curtain walls
- Point Fixed Facades
- Doors and Windows
- Skylights
- Canopies and Pergalos
- Metal Shades with Fabric
- Cladding Systems (Solid and ACP)
- GRP, GRC, FRP Cladding
- Metal, Glass Balustrades and Handrails
- Metal Ladders
- Mashrabiya
- Decorative and Sandtrap Louvers



# OUR VISION & MISSION

---

To become one of the leading contracting and project management companies in Saudi Arabia by consistently delivering exceptional results for our clients, fostering fulfilling careers for our team, and securing fair value through outstanding service.

We are committed to advancing the industry by meeting the expectations of a discerning market, providing not only superior workmanship, but also innovative design, purposeful functionality, and excellence in the final product.



# OUR VALUES

---

INTEGRITY  
HONESTY  
FAIRNESS

HEALTH AND  
SAFETY

QUALITY

INNOVATION

SUSTAINABILITY

# COVENANTS

---

Wherever we go and whatever we do, we

DEMONSTRATE  
INTEGRITY

RESPECT

BUILD TRUST

DELIVER

LEARN IT, DO  
IT, SHARE IT

# SERVICES

---

PRE-CONSTRUCTION  
SERVICES

PROJECT  
MANAGEMENT

DESIGN|BUILD  
CONSTRUCTION

METAL,  
ALUMINIUM, AND  
GRP WORKS

FACILITIES  
MAINTENANCE



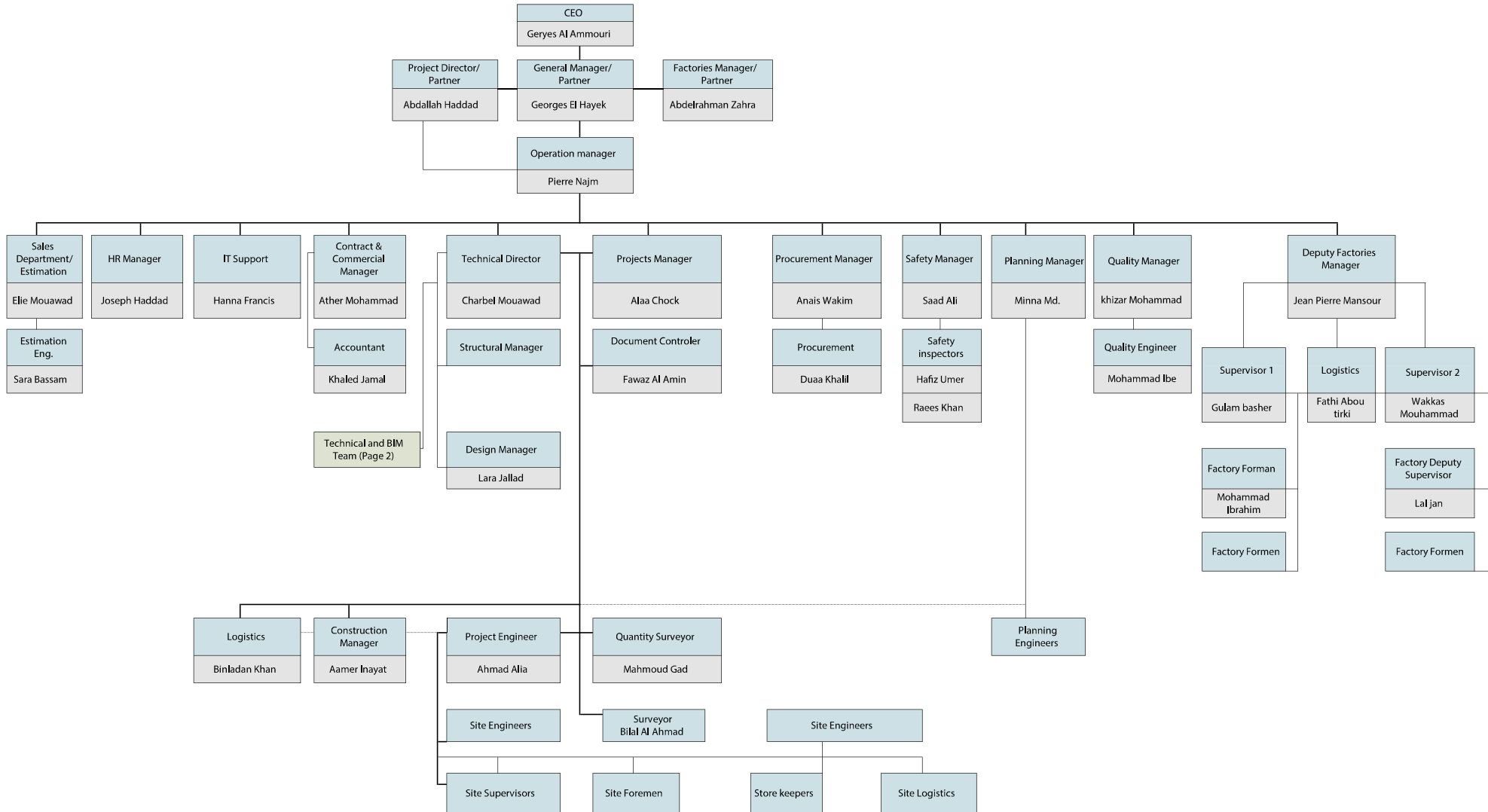

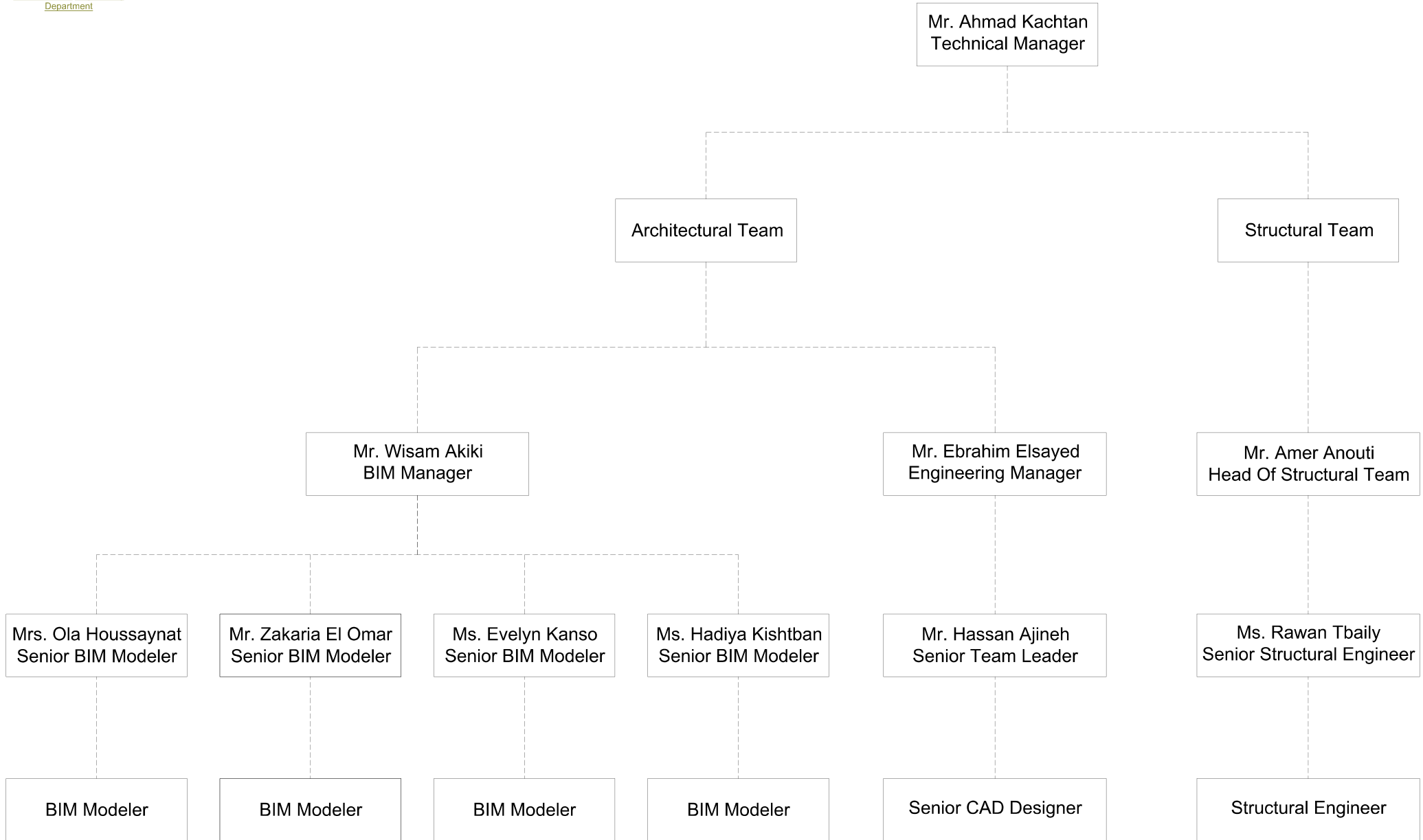



**TECHNICAL —  
DEPARTMENT**



# EFCC Technical Department For Glass and Façade Works

- **What** are façade works?
- **Who** are we?
- **Who do** we work with?
- **List** of services.
- **Major** projects.

# What are façade works?

---

Façade works encompass the design, engineering, fabrication, and installation of a building's external envelope. As both a visual statement and a technical barrier, the façade plays a pivotal role in defining a structure's character and performance.

Building façades represent one of the most expensive and high-risk elements in major construction projects. Their complexity lies in the delicate balance between aesthetic expression and rigorous engineering requirements.

As a critical contributor to a building's overall architectural identity and functional efficiency, façade systems must integrate environmental performance, structural reliability, and precision detailing.

Façade engineering, including both, environmental and structural, is the art and science of resolving design challenges to deliver effective and resilient building enclosures. It involves harmonizing visual ambition with climate adaptation, material behavior, and safety.

# Who we work with?

---

**EFCC** collaborates with a wide network of professionals across the façade engineering landscape, including architects, consultants, building owners, construction managers, real estate firms, and product manufacturers.

**Our team** partners with specialized technical divisions within façade manufacturing companies, ensuring that each project meets precise design and performance criteria. From concept to execution, we engage with expert design teams and engineering specialists to deliver integrated façade solutions aligned with our clients' requirements and architectural vision.

# Technical Services

---

EFCC offers a comprehensive portfolio of façade engineering services tailored to meet project goals, budget constraints, and architectural aspirations across the Gulf region.

## Estimation & Cost Advisory

Conducts detailed technical assessments and offers strategic recommendations to support accurate budgeting and negotiation.

Ensures commercial and technical scopes are tightly aligned to avoid cost escalations throughout the project lifecycle.

Provides independent material selection advisory, evaluating options based on durability, aesthetics, application, and regional relevance.

## System Design & Value Engineering

Supports clients and subcontractors in selecting optimal façade systems aligned with performance and design intent.

Helps develop buildable, ambitious façade solutions that balance technical integrity and architectural innovation.

Delivers value-engineered alternatives that meet criteria without exceeding budgetary thresholds.





# Technical Services

---

## Design Development & Review

Produces constructible, detail-rich façade designs that clarify complex elements and align with client vision.

Offers third-party design reviews to validate system integrity, interface coordination, and identify critical improvements.

Suggests alternate design ideas to enhance performance, streamline installation, and reduce costs.

## BIM Modeling

Utilizes Autodesk Revit to generate high-quality, clash-free digital models that ensure spatial accuracy.

Enhances construction coordination through conflict detection and precise component placement.

Improves building quality while reducing errors and miscommunication on site.

## Material & Cutting List Optimization

Generates computer-optimized cutting lists to maximize yield and reduce material waste.

Tailors lists for glass, aluminum, steel sections, and composite sheets using advanced calculation tools.

# SELECTION OF PROJECTS



# LUSAIL CIRCUIT



Client: ASHGHAL

Designer: TILKE INGENIEURE & ARCHITEKTEN

Consultant: FOCUS DESIGN PARTNERS

Main Contractor: GENERIC ENGINEERING TECHNOLOGIES

The "Upgrade of Lusail Circuit Buildings" project involves modernizing and enhancing the infrastructure and facilities of the Lusail Circuit, a prominent racing venue. This renovation aims to improve the overall spectator experience, safety, and technological capabilities, making it a world-class destination for motorsports enthusiasts.

**IMPROVE for GLASS AND FAÇADE WORKS** was involved in this project as a façade subcontractor carrying the following works:

- 1. DOUBLE PRINTED CURTAIN WALL GLASS WALLS AND BULKHEADS**
- 2. FIRE RATED CLADDING FOR MEGA SCREENS**
- 3. FEEDER PILLARS**
- 4. TICKETING ENTRANCES CANOPIES, CEILING, AND OFFICES**
- 5. VVIP CHILLER YARDS ALUMINUM MASHRABIYYAS**
- 6. ALUMINUM ARCHITECTURAL LOUVERS**
- 7. STEEL CATWALKS**
- 8. STAINLESS STEEL WATER RIPPLE CEILING**
- 9. STEEL ROOF LOUVERS WITH STRUCTURE**
- 10. VVIP GLASS ENTRANCES**



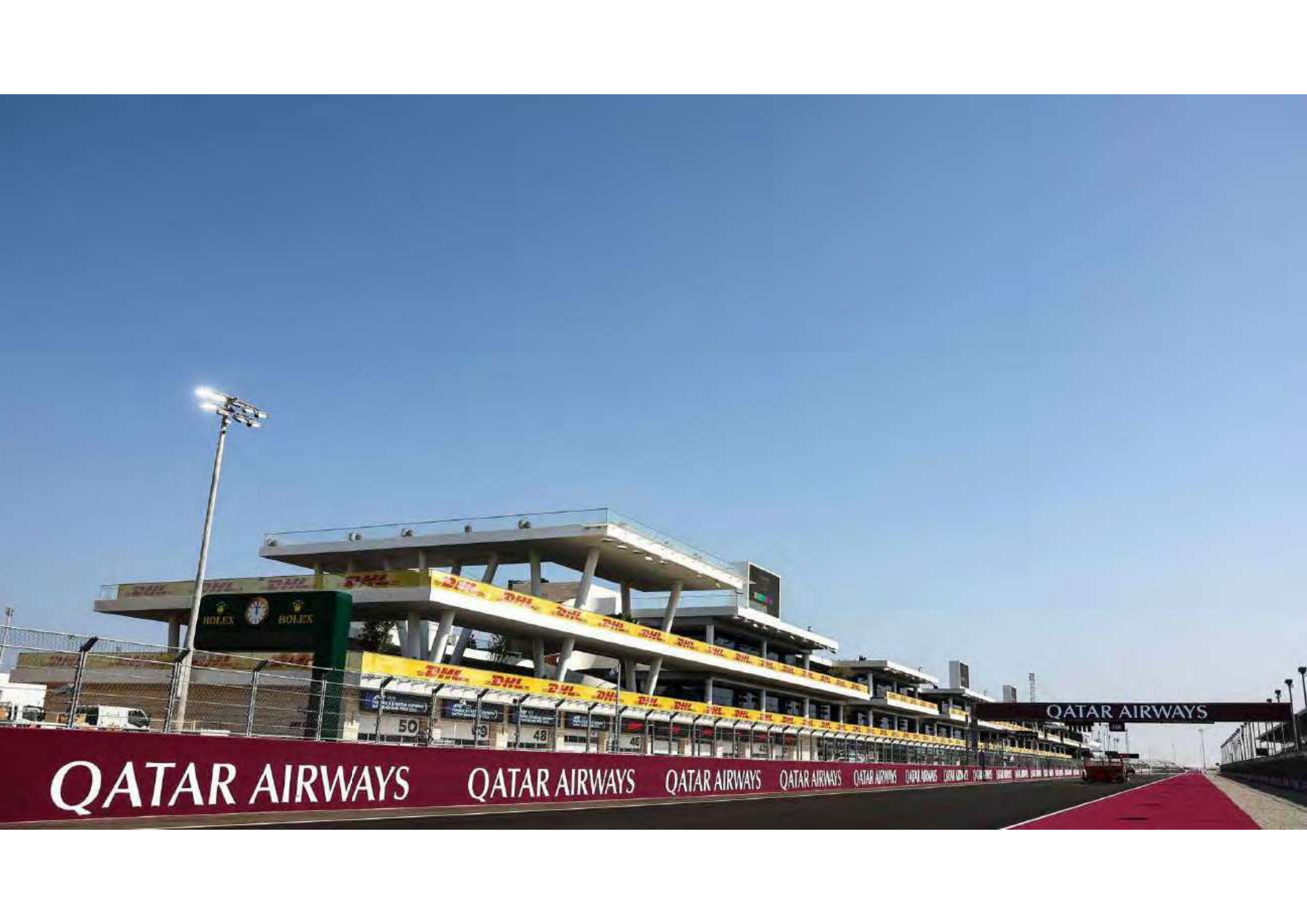

**QATAR AIRWAYS**

**QATAR AIRWAYS**

**QATAR AIRWAYS**

**QATAR AIRWAYS**

**QATAR AIRWAYS**

**QATAR AIRWAYS**

**QATAR AIRWAYS**

**QATAR AIRWAYS**

**QATAR AIRWAYS**

**QATAR AIRWAYS**

**QATAR AIRWAYS**

**QATAR AIRWAYS**

**QATAR AIRWAYS**

**QATAR AIRWAYS**

# WALDORF ASTORIA – LUSAIL QATAR

Client: DASMAN DEVELOPMENT CONTRACTING W.L.L

Designer: WATG

Consultant: SHAKER CONSULTANCY GROUP

Main Contractor: MAN ENTERPRISE QATAR



**IMPROVE for GLASS AND FAÇADE WORKS** was involved in this project as a façade subcontractor carrying all the external glass balustrades.



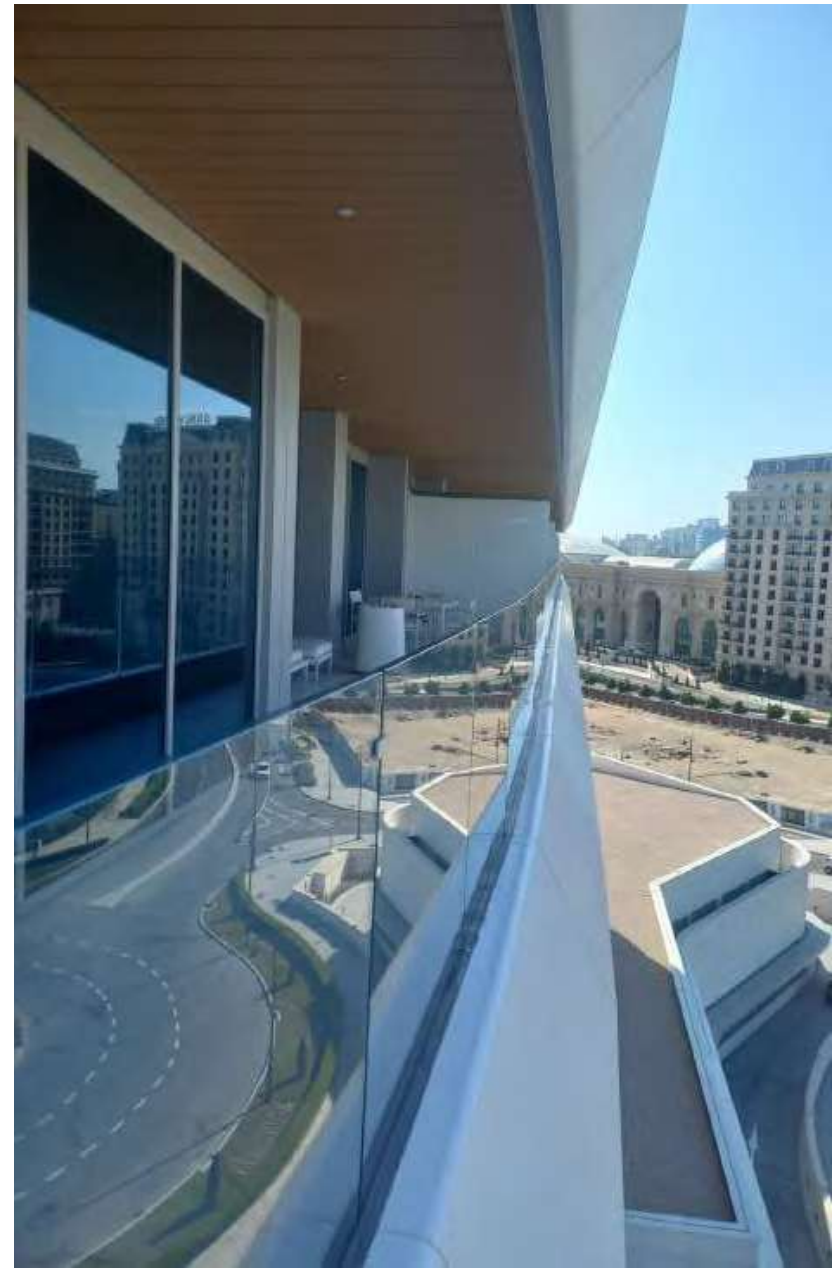

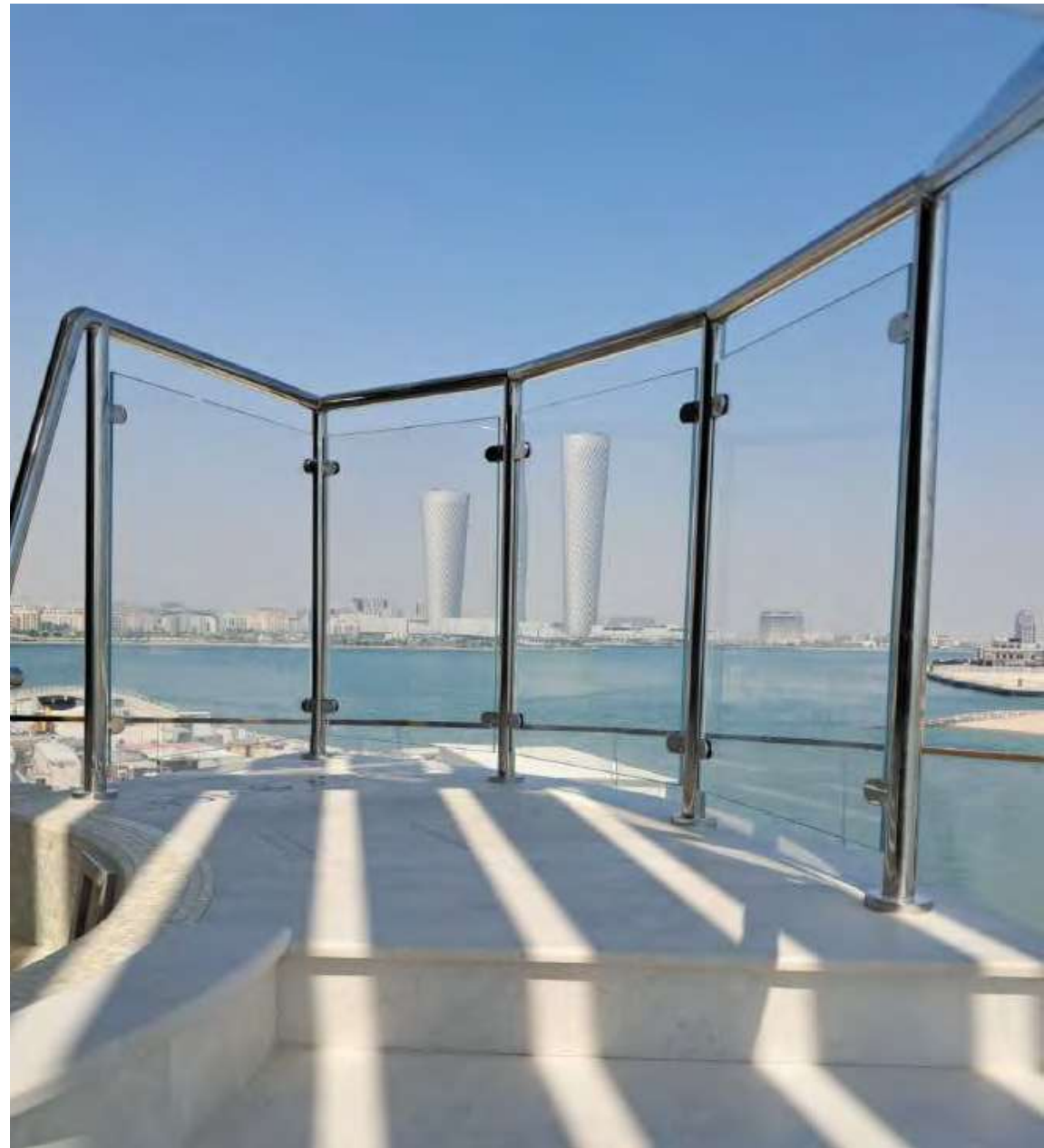



# LUSAIL PALACE GARDEN PAVILION – RETRACTABLE SKYLIGHT & SHADE

**Client:** Private Engineering Office

**Designer:** THE ARAB ARCHITECTS

**Consultant:** G.H.D.

**Main Contractor:** U.C.C.

A three telescopic bays of glazed retractable skylight and retractable shade, designed and developed in coordination with the client in order to ensure a proper weather and thermal performance, in addition to soundless movement mechanism.

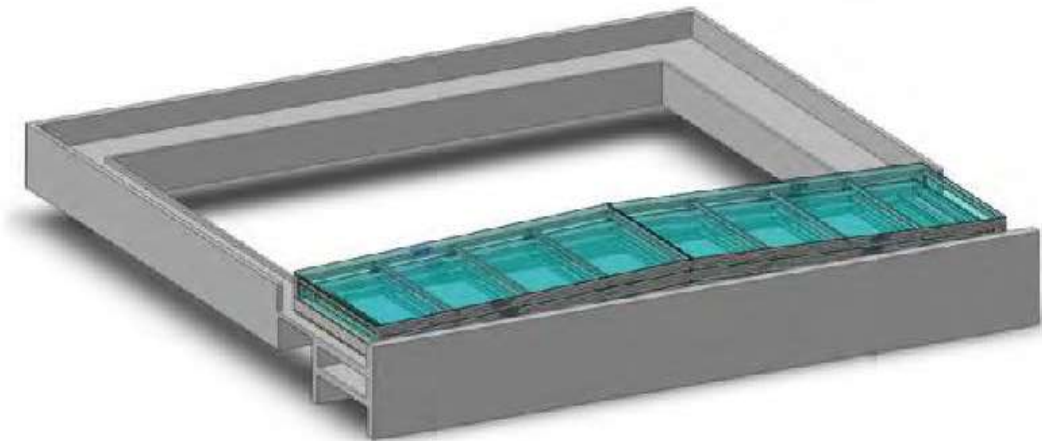



# Msheireb Bus Station

Msheireb is a rapid transit station in Doha, Qatar located between Msheireb Downtown Doha and Mushayrib. IMPROVE was involved in the high insulated façade walls of the project.







# SHURA ISLAND HW1 - KSA

Shura Island is a luxury development in Saudi Arabia, part of the ambitious Red Sea Project. Located along the pristine Red Sea coast, the island is set to become a premier destination for sustainable tourism, offering high-end resorts, exclusive villas, and a range of leisure activities. The project emphasizes eco-friendly practices and aims to attract global travelers seeking luxury, nature, and cultural experiences.



# MISK HQ - KSA

The MISK Foundation headquarters is a modern, innovative space designed to foster creativity, collaboration, and youth empowerment. It serves as the central hub for the foundation's initiatives. The headquarters reflects the foundation's commitment to shaping the future of Saudi Arabia's youth. Its design combines cutting-edge architecture with cultural elements that represent Saudi heritage and ambition.

# OUR PROJECTS —

# Water Theme Park, Qiddiya

**Location:**

Riyadh

**Client:**

Saudi Landscape

**Scope of work:**

Shade type 1, STEEL, GRP and Fabric.

**Project Role:**

Engineering, Fabrication, installation and handing over to the client.



# Water Theme Park, Qiddiya



# Water Theme Park, Qiddiya

## Location:

Riyadh

## Client:

Saudi Landscape

## Scope of work:

Shade type 6, STEEL, GRP and Fabric.

## Project Role:

Engineering, Fabrication, installation and handing over to the client.

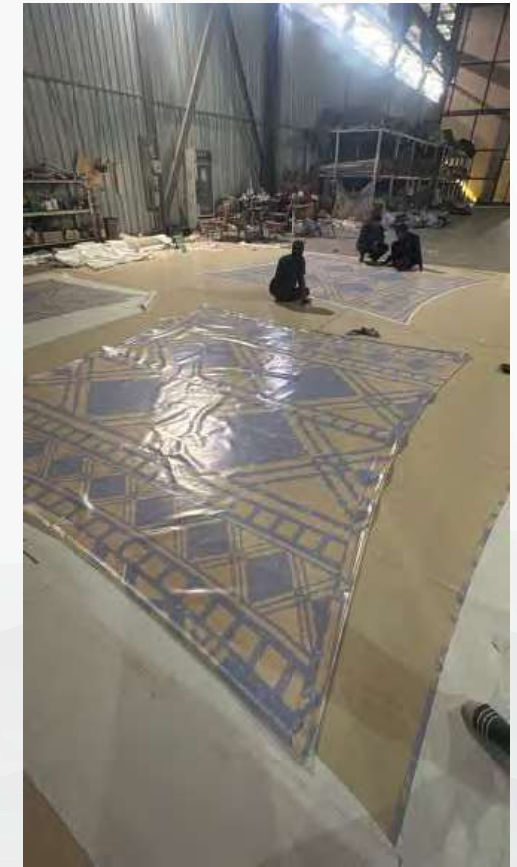

# Water Theme Park, Qiddiya

## Location:

Riyadh

## Client:

Saudi Landscape

## Scope of work:

Shade type 7, STEEL, GRP and Fabric.

## Project Role:

Engineering, Fabrication, installation and handing over to the client.



# Water Theme Park, Qiddiya

## Location:

Riyadh

## Client:

Saudi Landscape

## Scope of work:

Shade type 11, STEEL, GRP and Fabric.

## Project Role:

Engineering, Fabrication, installation and handing over to the client.



# Water Theme Park



# Water Theme Park, Qiddiya

## Location:

Riyadh

## Client:

Saudi Landscape

## Scope of work:

Glass balustrade type 4

## Project Role:

Engineering, Fabrication, installation and handing over to the client.



S25Ultra

27mm f/1.6 1/1578s ISO102



S25Ultra

27mm f/1.6 1/1350s ISO100

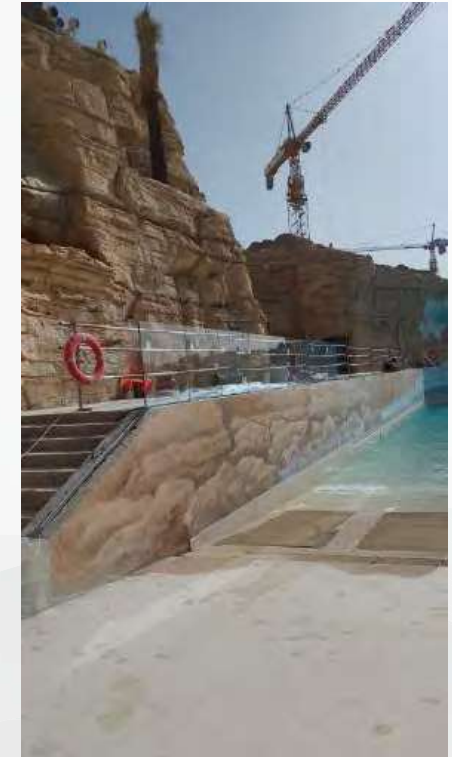

# Valentino Shopfront Solitair Mall

## Location:

Riyadh

## Client:

Blueprint Arabia

## Scope of works:

Steel, glass, st st Fabrication and installation.

## Project Role:

Steel, glass, st st Fabrication, installation and handing over to the client.



# Celine Shopfront Solitair Mall

## Location:

Riyadh

## Client:

Blueprint Arabia

## Scope of works:

Steel, glass, st st Fabrication and installation.

## Project Role:

Steel, glass, st st Fabrication, installation and handing over to the client.



# Montblanc Shopfront Solitair Mall

## Location:

Riyadh

## Client:

Blueprint Arabia

## Scope of works:

Steel, glass, st st Fabrication and installation.

## Project Role:

Steel, glass, st st Fabrication, installation and handing over to the client.



# King Fahad Cultural Center

## Location:

Riyadh

## Client:

Isotech

## Scope of works:

Balustrade- Steel, glass, st st Fabrication and installation.

## Project Role:

Balustrade- Steel, glass, st st Fabrication, installation and handing over to the client and handing over to the client.

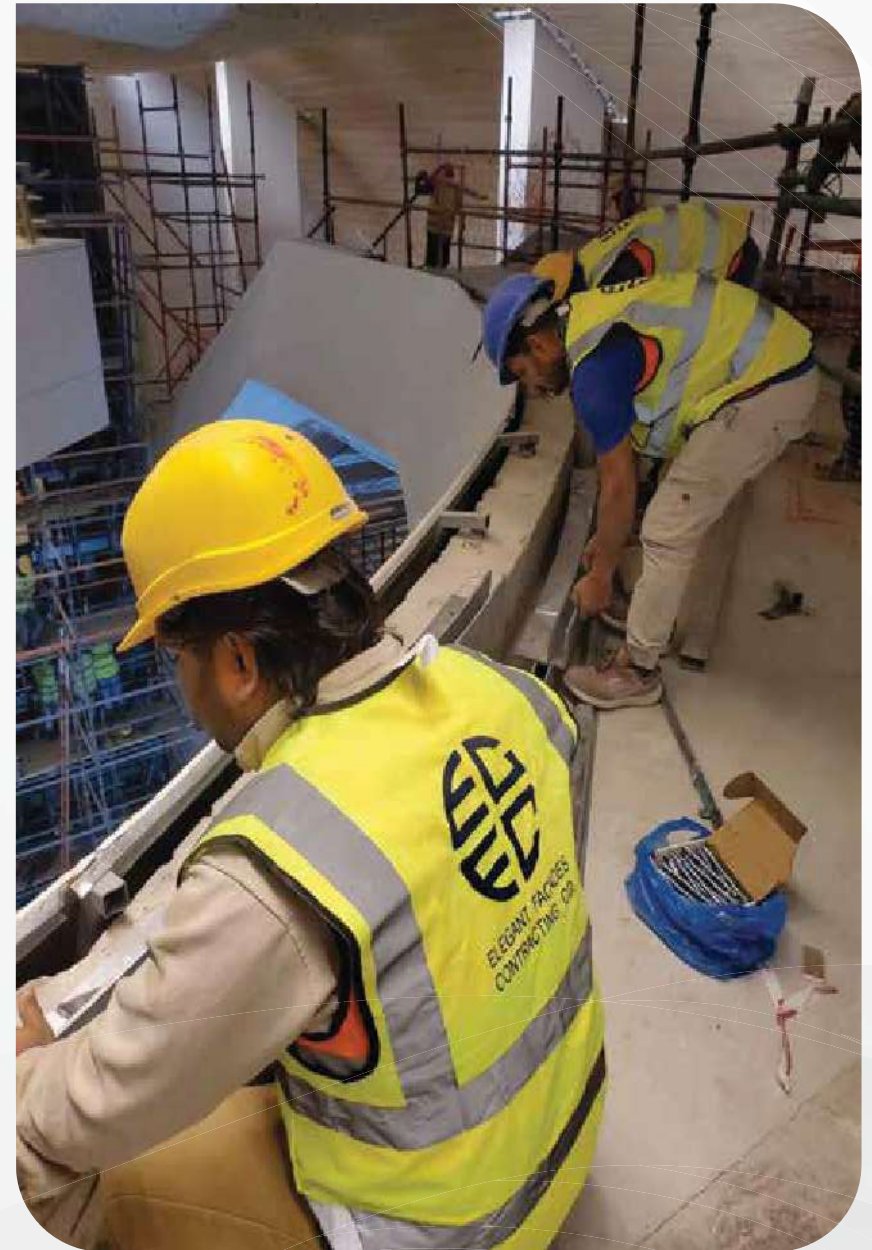

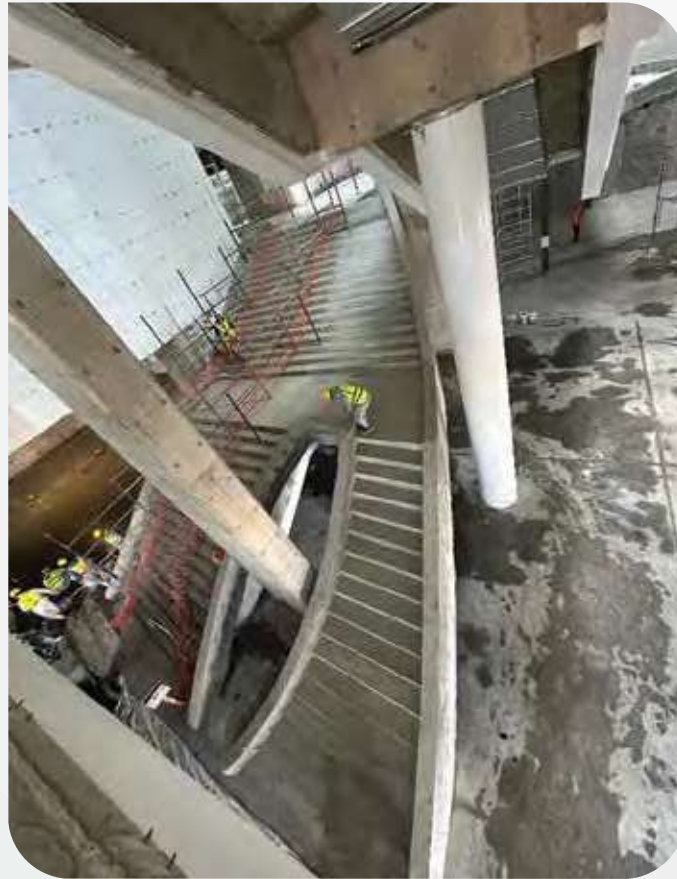
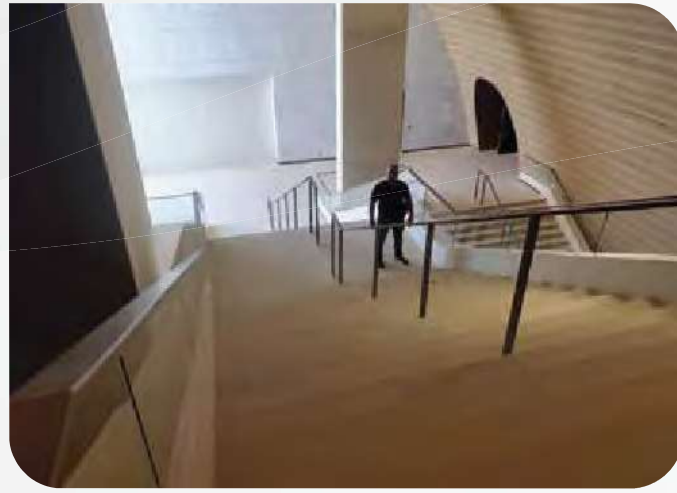

# Six Flags, Qiddiya

## Location:

Riyadh

## Client:

Nour Al Hadaf

## Scope of work:

St St Decorative items, Wind Turbine.

## Project Role:

Engineering, Fabrication, installation and handing over to the client.



# Six Flags, Qiddiya

**Location:**

Riyadh

**Client:**

BBIAGCJV

**Scope of work:**

Stainless Steel Column Base

**Project Role:**

Stainless Steel fabrication, installation and handing over to the client.

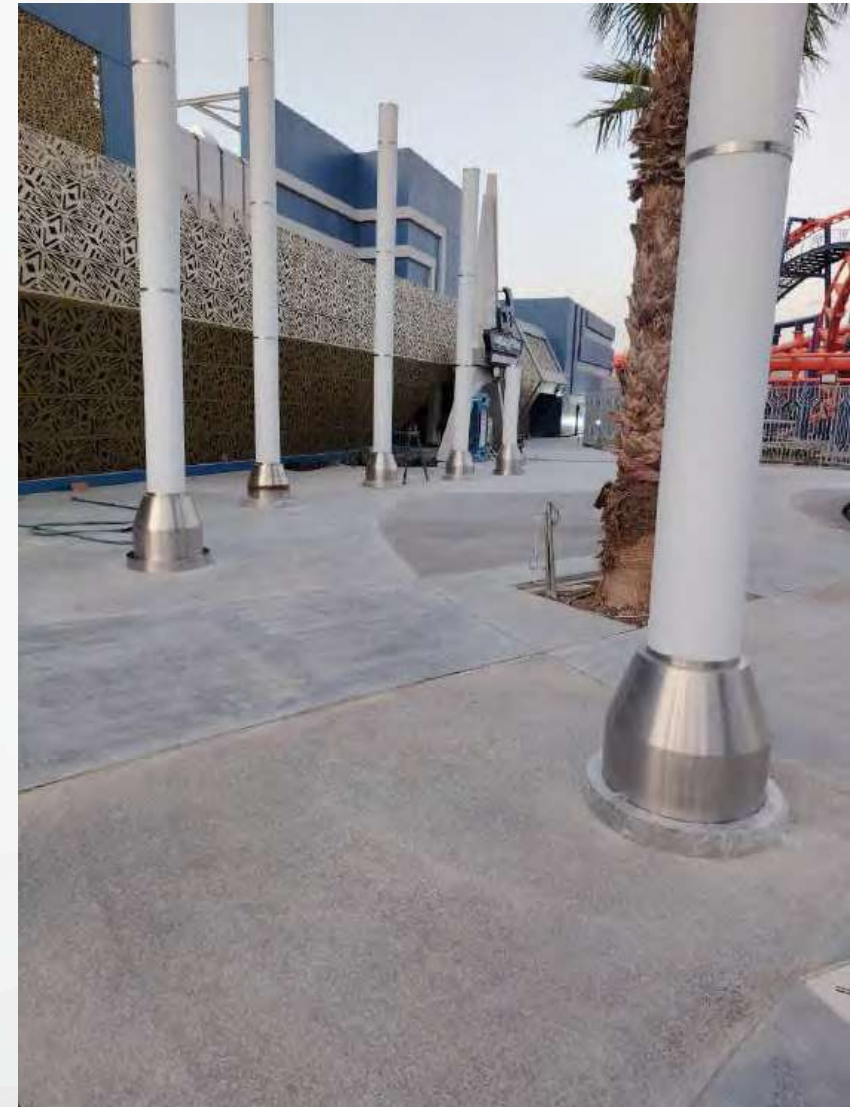
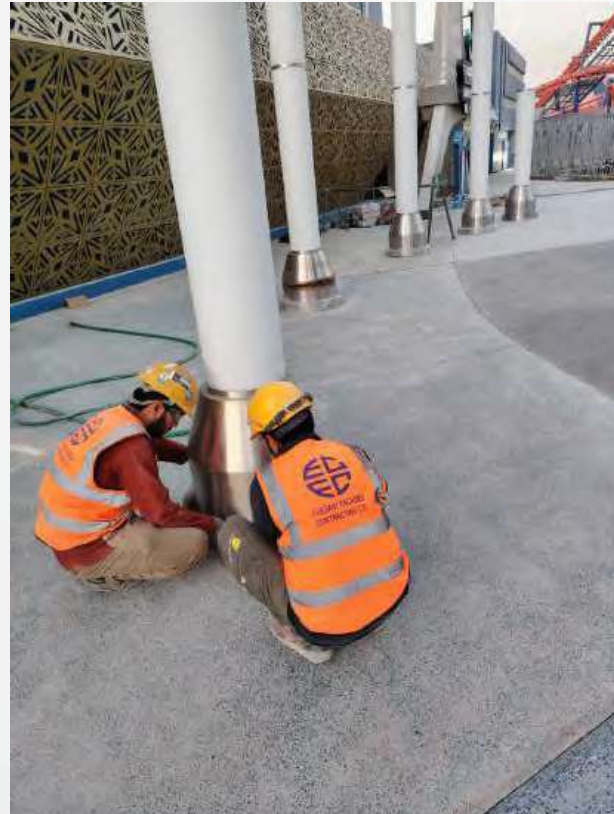
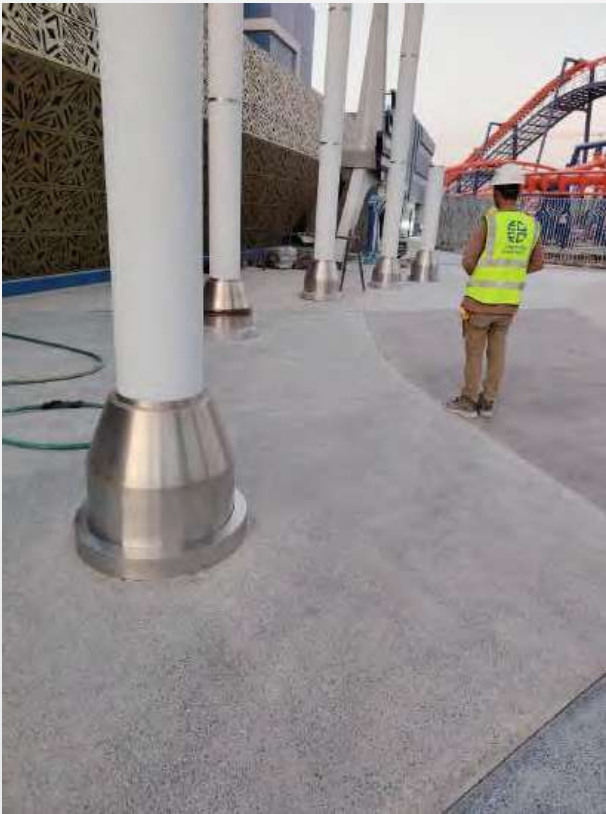

# Six Flags, Qiddiya

## Location:

Riyadh

## Client:

Nour Al Hadaf

## Scope of work:

Engineering, Metal fabrication and installation

## Project Role:

Engineering, Metal fabrication, installation and handing over to the client.

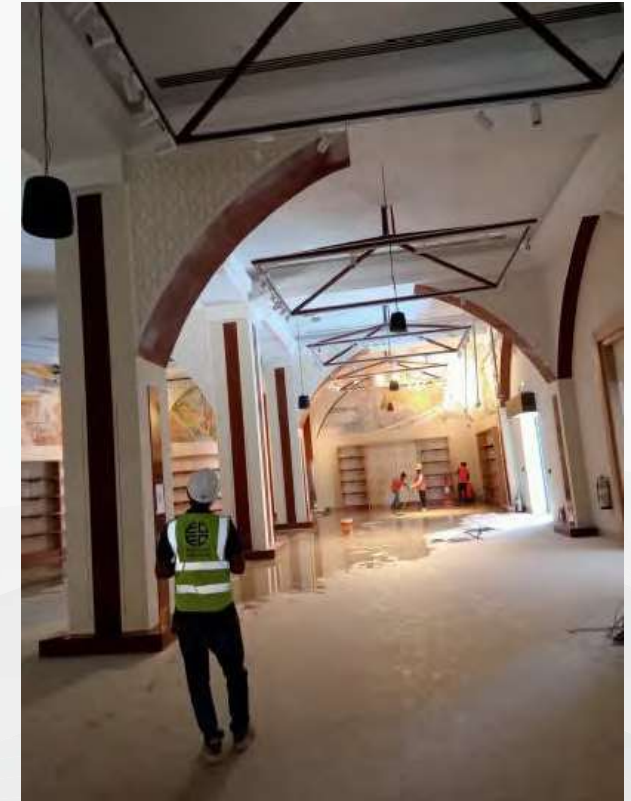

# Six Flags, Qiddiya

**Location:**

Riyadh

**Client:**

Nour Al Hadaf

**Scope of work:**

Metal Domes and Canopies

**Project Role:**

Engineering, Metal fabrication, installation and handing over to the client.



# Six Flags, Qiddiya

## Location:

Riyadh

## Client:

Nour Al Hadaf

## Scope of work:

Metal Six Flag Flag (DU42)

## Project Role:

Engineering, Metal fabrication, installation and handing over.

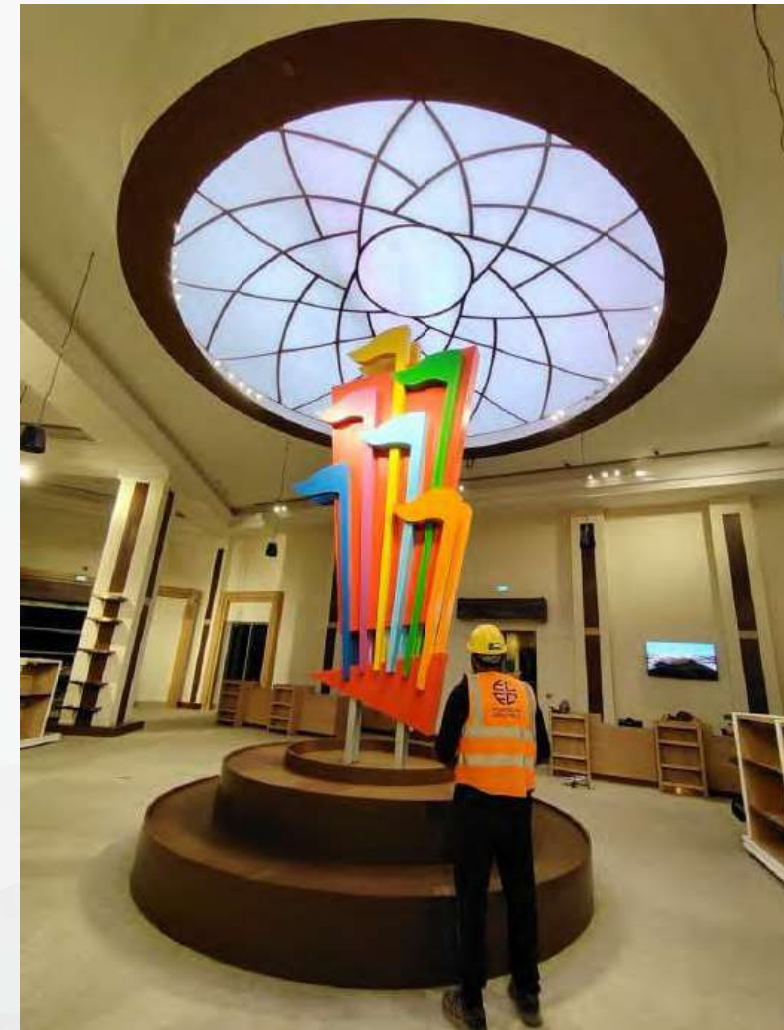
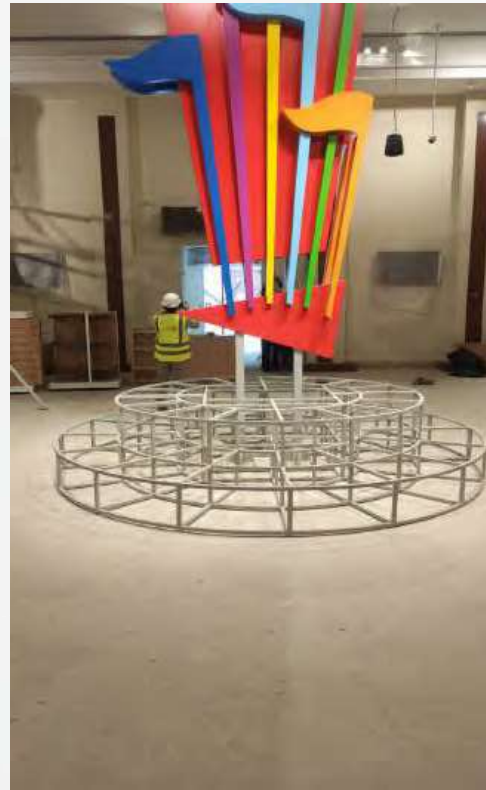

# Six Flags, Qiddiya

## Location:

Riyadh

## Client:

Saudi Landscape

## Scope of work:

Stainless steel Handrail HT-01, 02

## Project Role:

Engineering, Fabrication, installation and handing over to the client.

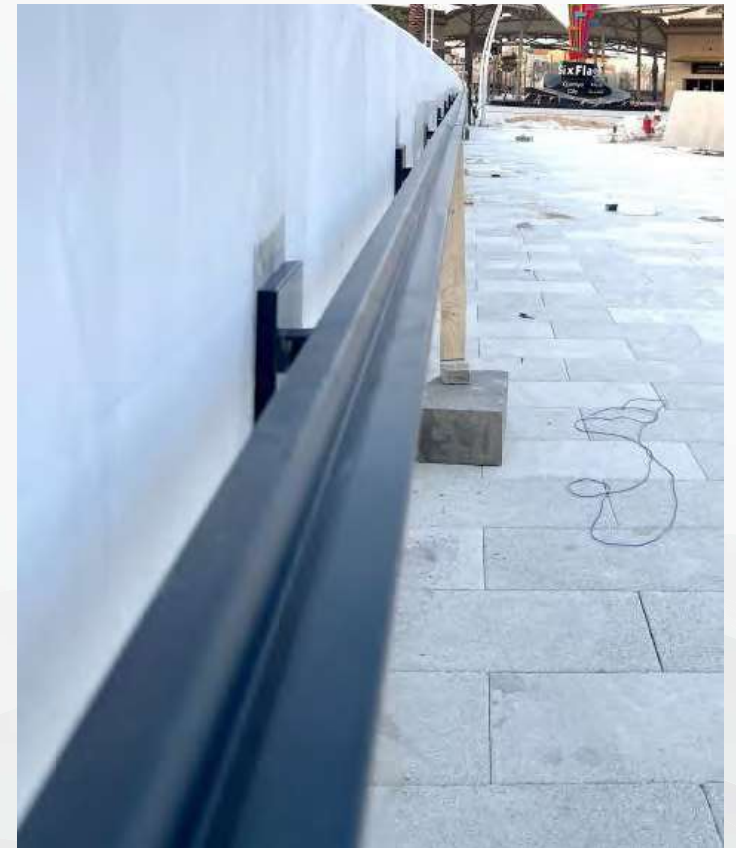

# Six Flags, Qiddiya

## Location:

Riyadh

## Client:

Saudi Landscape

## Scope of work:

Steel Load Bearing.

## Project Role:

Engineering, Fabrication, installation and handing over to the client.



# Six Flags Qiddiya

## Location:

Riyadh

## Client:

BBIAGCJV

Bouygues Batiment International  
and Almagani General Contractors.

## Scope of work:

Steel Ladders fabrication and installation.

## Project Role:

Steel Ladders fabrication, Painting,  
installation and handing over to the client.



# Six Flags Qiddiya

## Location:

Riyadh

## Client:

BBIAGCJV

Bouygues Batiment International  
and Almagbani General Contractors.

## Scope of work:

Steel and aluminium canopy fabrication and installation.

## Project Role:

Steel and aluminium fabrication, Painting, installation and handing over to the client.

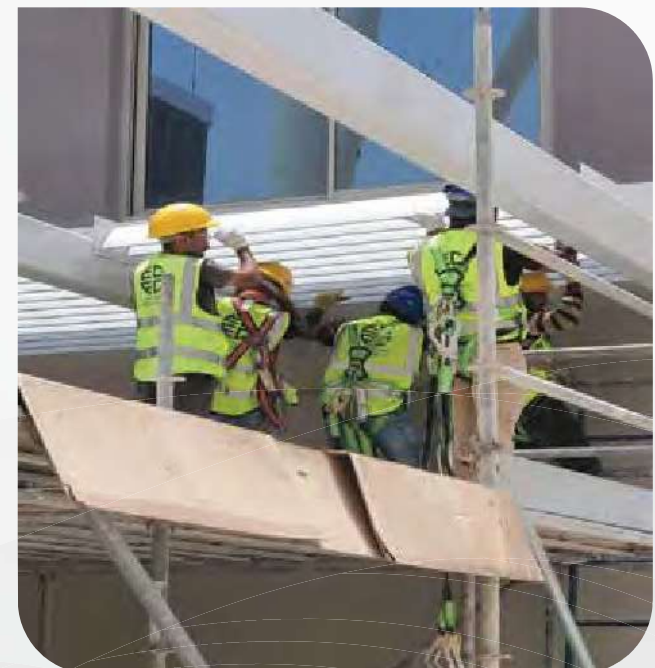

# Six Flags Qiddiya

## Location:

Riyadh

## Client:

BBIAGCJV

Bouygues Batiment International  
and Almabani General Contractors.

## Scope of work:

Metal Flashing fabrication and installation.

## Project Role:

Aluminium fabrication, Painting,  
installation and handing over to the client.



16-Nov-2024 5:02:11 p.m.  
Al Muzammiya  
Riyadh Prov



03-Oct-2024 12:32:14 p.m.  
Al Muzammiya  
Riyadh Prov



# Six Flags Qiddiya

## Location:

Riyadh

## Client:

BBIAGCJV

Bouygues Batiment International  
and Almabani General Contractors.

## Scope of work:

Steel Doors fabrication and installation.

## Project Role:

Steel doors fabrication, Painting, installation  
and handing over to the client.



# Indoor, Qiddiya

**Location:**

Riyadh

**Client:**

Saudi Landscape

**Scope of work:**

Gazepo

**Project Role:**

Fabrication, installation and handing over to the client.



# Norville, Riyadh

**Location:**

Riyadh

**Client:**

Saudi Landscape

**Scope of work:**

General Metal Works

**Project Role:**

Engineering, Fabrication, installation and handing over to the client.

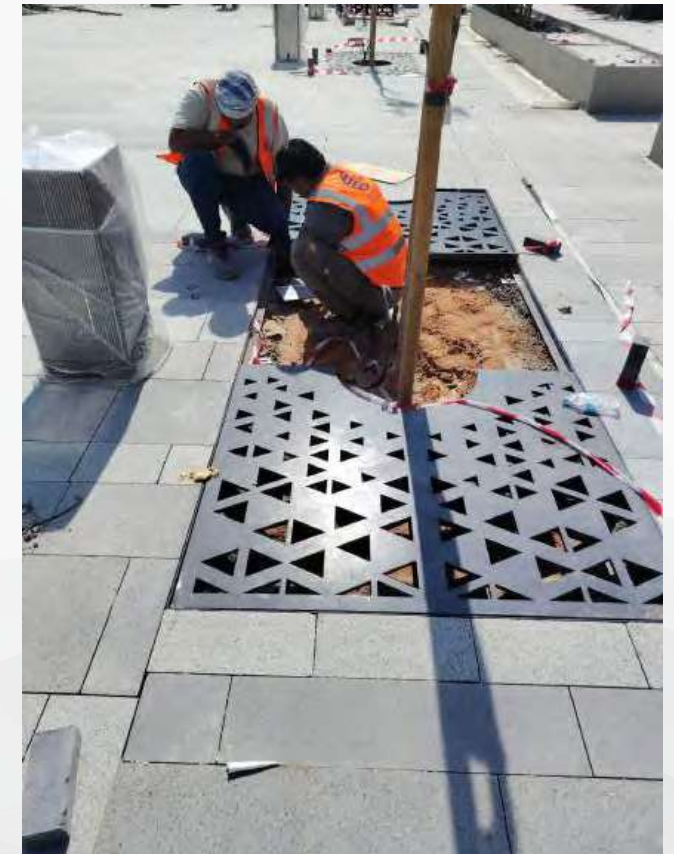
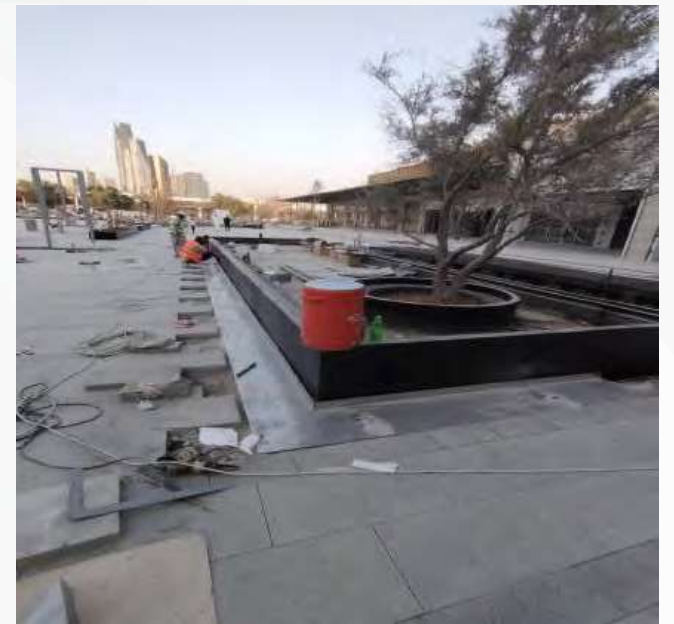

# Norville, Riyadh

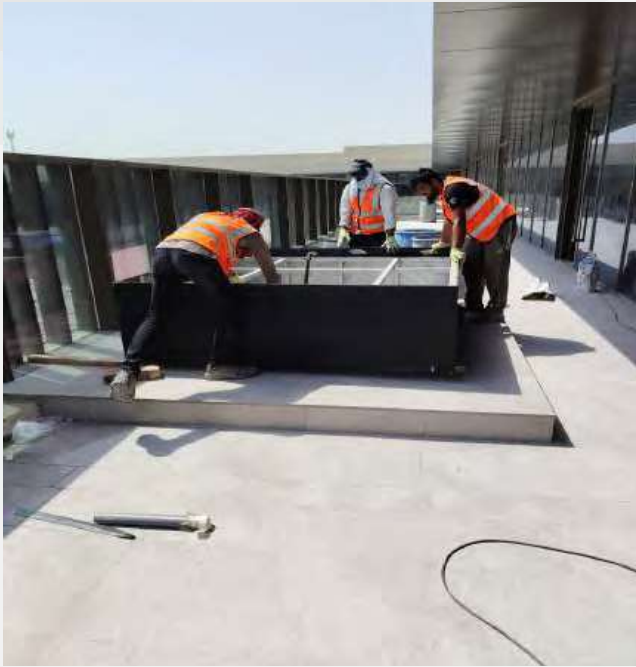

# Crowne Plaza, Riyadh

**Location:**

Riyadh

**Client:**

Alumco International

**Scope of work:**

Steel fabrication and installation

**Project Role:**

Steel fabrication, Painting, installation and handing over to the client.

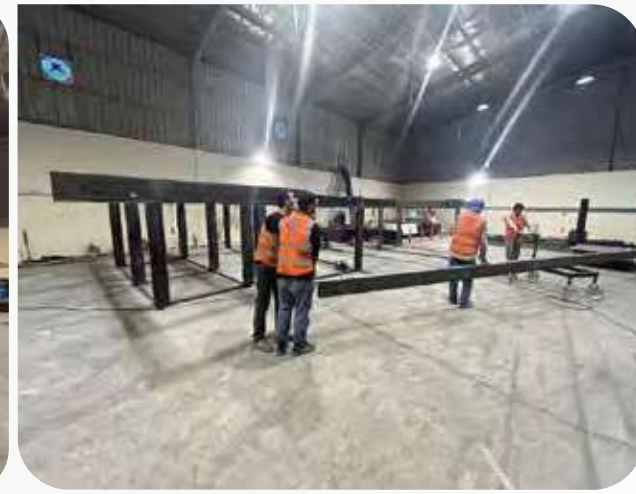

# Aramco Stadium, Dammam

**Location:**

Dammam

**Client:**

Glassline

**Scope of work:**

Steel Structure

**Project Role:**

Steel fabrication



# Four Season Hotel, Jeddah

## Location:

Jeddah

## Client:

Havelock One

## Scope of work:

Metal Skyfold 1,2,P1,P2,M,F

## Project Role:

Engineering, Metal fabrication, installation and handing over.

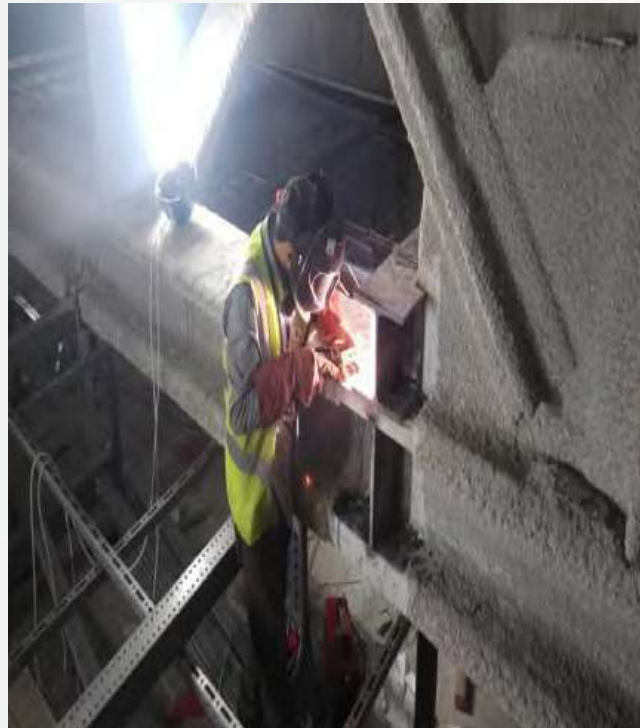

2025/06/03 07:23

# KAFD 1.01, Riyadh

**Location:**

Riyadh

**Client:**

Isoteck

**Scope of work:**

Steel Panoramic Lift

**Project Role:**

Fabrication, installation and handing over to the client.



# KEC-HUB

## Location:

Al Madina

## Client:

Alumco International

## Scope of Work:

- Steel, Stainless steel fabrication supply and installation.

## Project Role:

Engineering, Fabrication and Installation.



# Misk Art Institute

## Location:

Riyadh

## Scope of works:

- Installation of aluminium curtain wall

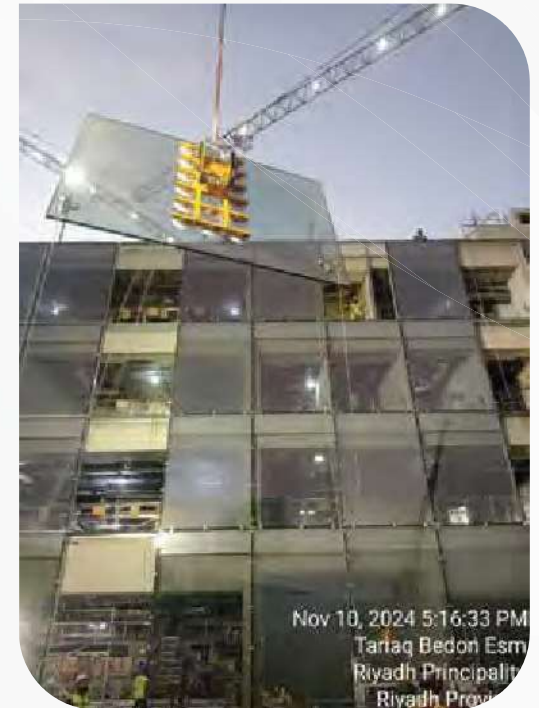

# Culture Square, Jeddah

## Location:

Jeddah

## Client:

Alumco International

## Scope of work:

St St and steel handrail

## Project Role:

Fabrication, installation, finishing and handing over to the consultant.



# Al Jawhara Mall

---

**Location:**

Riyadh

**Client:**

Glassline international

**Scope of works:**

Skylight steel brackets fabrication.

**Project Role:**

Skylight steel brackets fabrication, painting and handing over to the client.



# Sharaan Resort No 1, Al-Ula

**Location:**

Al-Ula

**Client:**

AAB Tech

**Scope of work:**

STEEL Fabrication and Installation

**Project Role:**

Engineering, Fabrication, installation and handing over to the client.





**MACHINES —**

# CNC Laser Cutting

## Dual-Chuck High Performance CNC Tube Laser Cutting

Manufacturer: Bodor  
Model: SK2-65 3KW Bevel  
Year: 2025  
Qty: 2

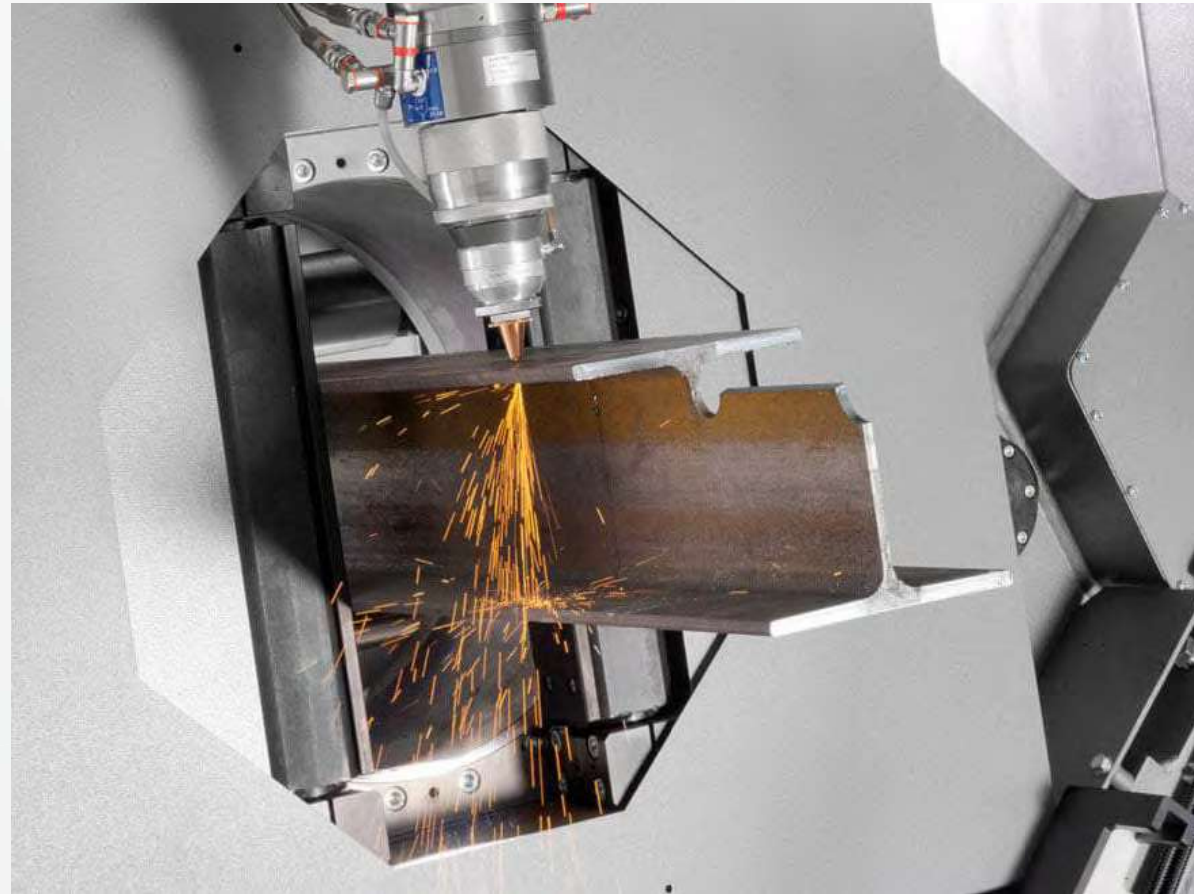

# CNC Laser Cutting

Fiber Laser Cutting Machine 2.0x6.0m 12kW

Manufacturer: Bodor

Model: A6M 12kW

Year: 2025

Qty: 3

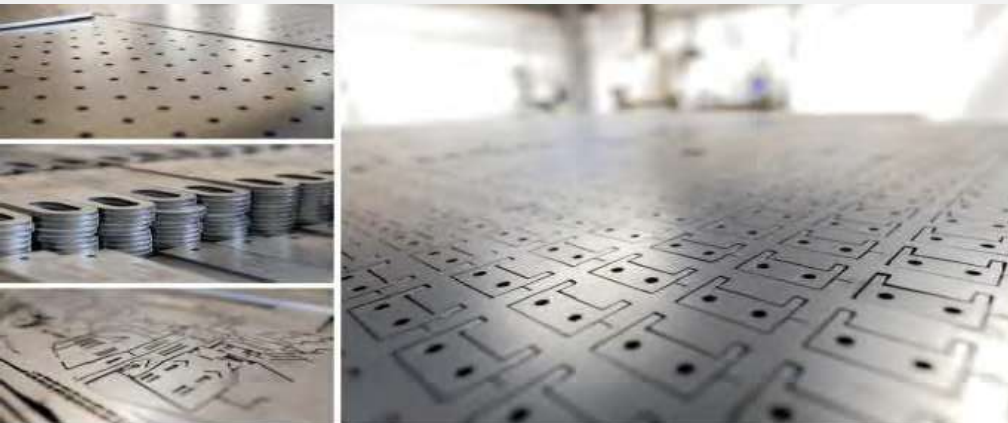

# Hydraulic CNC Press Brake

Hydraulic CNC 5-axis Press Brake 165ton/3200mm

Manufacturer: HPB-5 165/32

Model: WH-YSD

Year: 2025

Qty: 2



## BandSaw Cutting

Manufacturer: Craft

Model: T225 MV

Year: 2023

Qty: 4



## AOTAI Arc Welding Machine

Manufacturer: AOTOI

Model: ARC 400

Year: 2024

Qty: 34



# APPROVALS —

<b>Client:</b> 	<b>Consultant:</b> 	<b>Contractor:</b> 
---	---	---





## TECHNICAL DOCUMENTS

<b>Project Name:</b> QIDDIYA WATER THEME PARK		<b>Project Code:</b> QC02002
<b>Location:</b> RIYADH		<b>Date:</b> 22 <sup>nd</sup> December 2025
<b>Document Title:</b> Pre-Qualification of M/s. Elegant Facades Contracting Co. (EFCC) for the Fabrication and Supply of RMU Aluminium Louver Doors and Windows		<b>Ref No:</b> QC02002-ELSAL-TEC-PQD-ARC-00-P00-00001
		<b>Rev No:</b> 00
<b>Department:</b>	<input checked="" type="checkbox"/> Architectural <input type="checkbox"/> Structural <input type="checkbox"/> Electrical <input type="checkbox"/> Mechanical <input type="checkbox"/> Civil	
<b>Type:</b>	<input checked="" type="checkbox"/> Pre-Qualification <input type="checkbox"/> Method Statement <input type="checkbox"/> Material Submittal <input type="checkbox"/> Sample <input type="checkbox"/> Pre-Inspection Dossier <input type="checkbox"/> Post-Inspection Dossier <input type="checkbox"/> Two Weeks Look ahead <input type="checkbox"/> Quality Fabrication Report <input type="checkbox"/> Others	
<b>Document Description:</b> Pre-Qualification of M/s. Elegant Facades Contracting Co. (EFCC) for the Fabrication and Supply of RMU Aluminium Louver Doors and Windows		
<b>Doc. Ref. No.</b>	<b>Title</b>	
<b>QC02002-ELSAL-TEC-PQD-ARC-00-P00-00001</b>	Pre-Qualification of M/s. Elegant Facades Contracting Co. (EFCC) for the Fabrication and Supply of RMU Aluminium Louver Doors and Windows	
<b>Enclosure:</b>		
<b>Submitted By:</b>	<b>Received By:</b>	
Signature:	Name:	
Date:	Signature:	
<b>Below portion for Consultant Supervision use only</b>		
Status: <input type="checkbox"/> A- Approved <input type="checkbox"/> B- Approved as noted <input type="checkbox"/> C- Revise & Resubmit <input type="checkbox"/> R- For information only		
<b>Comments:</b>		
_____		
_____		
_____		
_____		
_____		
<b>Below portion for Client use only</b>		
<b>Comments:</b>		
_____		
_____		
_____		
_____		
_____		
<b>Signed by:</b>		
Signature:		Date:



## TECHNICAL DOCUMENTS

Project Name: <b>Six Flags Plaza (Public Realm)</b>		Project Code: <b>QPMO-410-CT-03241.2</b>	
Location: <b>Resort Core - East Village North, Qiddiya, KSA</b>		Date: <b>DEC 22, 2025</b>	
Document Title: <b>SFP-MATERIAL SUBMITTAL FOR POINT DRAIN DR- 03 by EFCC- ELEGANT FACADES CONTRACTING COMPANY</b>		Ref No: <b>QRRC155-BUVJ-TEC-MTS-LSE-EVN-200-00049</b>	
		Rev No: <b>00</b>	
Department: <input type="checkbox"/> Architectural <input type="checkbox"/> Structural <input type="checkbox"/> Electrical <input type="checkbox"/> Mechanical <input type="checkbox"/> Authority <input checked="" type="checkbox"/> Others <b>LANDSCAPE</b>			
Type: <input type="checkbox"/> Pre-Qualification <input type="checkbox"/> Method Statement <input checked="" type="checkbox"/> Material Submittal <input type="checkbox"/> Sample <input type="checkbox"/> Other (Log)			
Document Description: <b>SFP-MATERIAL SUBMITTAL FOR POINT DRAIN DR- 03 by EFCC- ELEGANT FACADES CONTRACTING COMPANY</b>			
Doc. Ref. No.	Title		
<b>QRRC155-BUVJ-TEC-MTS-LSE-EVN-200-00049</b>	<b>SFP-MATERIAL SUBMITTAL FOR POINT DRAIN DR- 03 by EFCC- ELEGANT FACADES CONTRACTING COMPANY</b>		
Enclosure:			
We confirm that the drawing / document hereby submitted conforms with the contract specifications and all applicable codes, standards and statutory requirements. We confirm that no variation in the contract sum is implied or claimed by this submittal sheet. Acceptance of this drawing / document submittal does not alter in any way whatsoever our contractual or common obligations and responsibilities. Where the submittal is in any way in variance with the specification, such variations must be identified and brought to the attention of the Engineer or Client Representative on this form. The Engineer / Client Representative acceptance will be invalidated if such variations are not identified.			
<b>Submitted By:</b>		<b>Received By:</b>	
Name: <b>A. BASITH</b>	Name:		
Signature:	Signature:		
Date: <b>22 DEC 2025</b>	Date:		
<b>Below portion for Consultant Supervision use only</b>			
Status: <input type="checkbox"/> A-Approved <input type="checkbox"/> B-Approved with Comments <input type="checkbox"/> C-Revise & Resubmit <input type="checkbox"/> D-Rejected <input type="checkbox"/> E-Review not Required			
MPORTANT: Permission to proceed does not constitute acceptance of design details calculations analyses test methods or materials developed or obligations. Notify the Engineer of any additional cost or time impacts resulting from this response. Works should not proceed until a Variation Of			
Comments:			
<b>Below portion for Client use only</b>			
Comments:			
Signed by:		Signature:	
		Date:	

Document Number		QIC-00000-00-800-XCS-TRM-ASR-009841		Revision Number		06		Issued By		XCS - Assurance - Quality					
Reference Guideline Number		QIC-00000-00-800-XCS-TRM-ASR-001134		Document Type		Template		Date Issued		OCT 31, 2023					
<b>MATERIAL INSPECTION REQUEST (MIR) TEMPLATE</b>															
				Contractor Project Contract No. Inspection Request Submission Date Material Inspection Request Number				BUJV WATER PARK HOTEL(WPH) QPMO-410-RP-02278 November 20, 2025 WPH-PIA-TEC-MIR-FAC-00-Z00-00016[00]				Supervision Consultant 			
<b>INSPECTION DESCRIPTION (To Be Filled by Store Keeper / Site / Construction Engineer)</b>															
DISCIPLINE		Other*		*If Other (Please Specify)		Facade Package - 02									
Detailed Material Location		WATER PARK HOTEL													
Supplier / Manufacturer		Profession Arabia Company /EFCO/SASCO													
Material Name		Steel Brackets, Frames and Supports													
Material Criticality Category		CATEGORY 0		Asset Number (if applicable)											
Inspection Date		22.Nov.2025		Inspection Start Time		10.00am									
ITP		WPH-PIA-TEC-ITP-FAC-00-Z00-00004[00]		Checklist		WPH-PIA-TEC-ITP-FAC-00-Z00-00004[00]									
Spec's / Dwg. Ref.		SECTION 074213		Material P.O Number											
Attachments:		<input checked="" type="checkbox"/> Drawings <input checked="" type="checkbox"/> FAT reports		<input checked="" type="checkbox"/> Packing Lists <input type="checkbox"/> TQs/RTIs		<input checked="" type="checkbox"/> Datasheets <input type="checkbox"/> Customs Info		<input checked="" type="checkbox"/> Inspection reports & Inspection release Notes <input type="checkbox"/> OTHER							
Is this Inspection related to a Payment / Handover?		<input checked="" type="radio"/> YES <input type="radio"/> NO		BOQ / Handover Number											
Is this Inspection related to a Qiddiya S.O or Qiddiya NCR?		<input type="radio"/> YES <input checked="" type="radio"/> NO		S.O / NCR Number											
<b>DESCRIPTION OF Material TO BE INSPECTED</b>															
Materials Inspection Request for Steel brackets, Steel Frames and Steel Supports for Facade package – 02 (Aluminum Solid Panels) as per the attached delivery note.															
1. Steel Brackets = 212 Nos															
2. Steel frames = 271 Nos															
3. Steel Supports = 1096 Nos															
Inspection Requested by		Sundar kumaran		Title		QA/QC Engineer		Signature							
Date:		20/Nov/2025													
<b>CONTRACTOR - QUALITY INSPECTOR - INITIAL INSPECTION FINDINGS:</b>															
Are Complete Details Mentioned in P.O and Delivery Note?		<input checked="" type="radio"/> YES <input type="radio"/> NO		REMARKS											
Complies with Approved ITPs/ Checklists?		<input type="radio"/> YES <input type="radio"/> NO		REMARKS											
Signs of Physical Damage?		<input type="radio"/> YES <input type="radio"/> NO		REMARKS											
Work Status		<input checked="" type="radio"/> ACCEPTED		ACCEPTED WITH COMMENTS (See Remarks)		<input type="radio"/> REJECTED									
Remarks															
Inspected by		Glenn Pili Edion		Title		Sr.Architectural QA/QC Engr.		Signature							
Date:		20/11/2025													
<b>QIDDIYA / SUPERVISION CONSULTANT / QC INSPECTOR - FINAL INSPECTION FINDINGS:</b>															
Has Contractor complied with Material requirements?		<input type="radio"/> YES <input type="radio"/> NO		Materials Stored Correctly?		<input type="radio"/> YES <input type="radio"/> NO <input type="radio"/> NA									
Work Status		ACCEPTED		ACCEPTED WITH COMMENTS (See Remarks)		REJECTED									
Remarks		<p>1- The delivered items (212 Nos. of Steel brackets, 271 Nos. Steel Frames and 1096 Nos. Steel Support) have been visually inspected and found generally acceptable for storage and handling conditions with some comments.</p> <p>2- Final acceptance of these materials remains subject to full compliance with the approved shop drawings, material submittals, and the relevant test certificates. Any mismatch identified during installation or subsequent inspections will require immediate rectification or replacement.</p> <p>3- Contractor must ensure that all product labels, dimensions, profiles, finishes, and system components correspond exactly with the approved Facade Package 2.</p> <p>4- Materials shall be stored and protected as per the approved Method Statement to prevent damage prior to installation.</p> <p>5- Please refer to pictures for comments.</p>													
Inspected by		Roldan Espares		Title		Arch. Inspector		Signature							
Date		24/11/2025													
<b>CHECKLISTS THAT ARE NOT ATTACHED AND SIGNED BY SUPERVISION CONSULTANT WILL VOID THIS INSPECTION REQUEST.</b>															
FOR DETAILED MATERIAL INSPECTION STATUS, PLEASE SEE ATTACHED CHECKLIST.															
This document is the property of Qiddiya, 2023															



# MATERIAL TECHNICAL SUBMITTAL



TO: Qiddiya Investment Company	PKG. NO. :	NO. OF COPIES: 2. SYSTEM DESCRIPTIONS	<b>SUBMITTAL CODE</b> A <input type="checkbox"/> ARCHITECTURAL C <input type="checkbox"/> CIVIL S <input type="checkbox"/> STRUCTURAL M <input type="checkbox"/> MECHANICAL E <input type="checkbox"/> ELECTRICAL I <input type="checkbox"/> TELECOMMUNICATION O <input checked="" type="checkbox"/> OTHERS-LANDSCAPE
ATTN.: Elias Mechref	CONTRACT NO. : QPMO-410-CT-02278	SPECS REF: Furniture 3. BOLLARDS AND BIKE RACK	
FROM: BUJV	PROJECT TITLE : QIDDIYA WATERPARK HOTEL	SECTION NO.: SECTION 323300 – SITE FURNISHING	
	LOCATION : LOWER PLATEAU, QIDDIYA	DRAWING REFERENCES: WPH-SCL-DRW-DTL-LSE-00-ZZZ-43006 WPH-SCL-DRW-SCH-LSE-00-ZZZ-50004	
	Material Description <b>F18 – Bike Rack for Landscape</b>		
		APPLICABLE STANDARD:	

NEW SUBMITTAL <input type="checkbox"/>	REFERENCE SUBMITTAL NO.:	REV. NO. 01	DATE 19-Jan-26	ATTACHMENTS: DATA SHEET/CATALOGUE <input checked="" type="checkbox"/>	TEST CERTIFICATES <input checked="" type="checkbox"/>	INSPECTION CATEGORY
RESUBMITTAL <input checked="" type="checkbox"/>	WPH-SLS-TEC-MTS-LAN-00-Z00-00036			SAMPLE <input checked="" type="checkbox"/>	OTHER DOCUMENTS <input checked="" type="checkbox"/>	C0

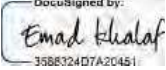
SN	Material Description	MANUFACTURER NAME	SUPPLIER NAME & CONTACT DETAILS	(FOR QIDDIYA USE ONLY) REVIEW / COMMENT / APPROVAL / ACTION
1	F18 – Bike Rack for Landscape	Elegant Façades Contracting Company	SAUDI LANDSCAPE COMPANY + 966 11 510 2733	<p><b>DSA (Facade)</b></p> <p><b>Status-B; Approved with Comments:-</b></p> <p>1- Refer to enclosed comments in the CRS sheet of the previous revision comments.            2- The subject material and sample has been accepted subject to the following:                a. Related structural calculations submittal # WPH-SLS-TEC-CAL-STR-00-Z00-00012[00] comments must be closed prior to fabrications.                b. Shop drawings including all required details as per comments of the above mentioned calculations approval shall be commencement.            3- Warranty certificate shall comply with the project requirements.            4- Test results shall be submitted as per the project specifications for deliverables.            5- Subject to method statement and final installed material approval.            6- All QC documents shall be attached to IR for final approval.</p> <p style="text-align: right;">Adel Ramadan 21-01-2024</p>
				<p><input type="checkbox"/> A Approved <input checked="" type="checkbox"/> Approved with Comments</p> <p><input type="checkbox"/> C Correct &amp; Resubmit <input type="checkbox"/> D Rejected</p>
				<p>Reviewed by: _____ Reviewed by: _____ Reviewed by: _____</p> <p>Response in Aconex can be considered as an official response from QIC without signing here</p>
Prepared by: _____		Reviewed by: _____		QIDDIYA Material Rep _____
Material Engineer _____		QA/QC Manager _____		QIDDIYA Project Engineer _____
DATE _____		DATE _____		QIDDIYA Quality _____
		Approved by: _____  358E324D7A20451		DATE _____
		Project Manager _____		DATE _____
				Approved by: _____
				Project Manager _____
				Signature _____
				DATE _____

TO: <b>Qiddiya Investment Company</b>	PKG. NO. : <b>Facade Package - 02</b>	NO. OF COPIES: <b>A</b> <input type="checkbox"/> ARCHITECTURAL
	CONTRACT NO : <b>QPMO-410-CT-02278</b>	<b>C</b> <input type="checkbox"/> CIVIL
ATTN: <b>Elias Meehref</b>	PROJECT TITLE : <b>QIDDIYA WATERPARK HOTEL</b>	<b>S</b> <input type="checkbox"/> STRUCTURAL
	LOCATION : <b>LOWER PLATEAU, QIDDIYA</b>	<b>M</b> <input type="checkbox"/> MECHANICAL
FROM: <b>BUJV</b>	Material Description <b>Materials Submittals for Galvanized Steel Materials for Aluminum Solid Panels (Façade Package – 02)</b>	<b>E</b> <input type="checkbox"/> ELECTRICAL
		<b>I</b> <input type="checkbox"/> TELECOMMUNICATION
		<b>O</b> <input checked="" type="checkbox"/> OTHERS <b>Facade</b>

NEW SUBMITTAL <input checked="" type="checkbox"/>	REFERENCE SUBMITTAL NO.: <b>WPH-PIA-TEC-MTS-FAC-00-ZZZ-00034</b>	REV. NO. <b>01</b>	DATE <b>15-Dec-25</b>
RESUBMITTAL <input type="checkbox"/>			

<b>SN</b>	<b>Material Description</b>	<b>MANUFACTURER NAME</b>	<b>SUPPLIER NAME &amp; CONTACT DETAILS</b>
	<b>Materials Submittals for Galvanized Steel Materials for Aluminum Solid Panels (Façade Package – 02)</b>	<b>Elegant Facades Contracting Company (EFCO)</b>	<b>Profession Arabia Company +966 55 9812500</b>

**Specified**

We confirm that the material hereby submitted conforms with the contract specifications and all applicable codes, standards and statutory requirements. We confirm that no variation in the contract sum is implied or claimed by this submittal sheet. Acceptance of this material submittal does not alter in any way whatsoever our contractual or common obligations and responsibilities. Where the submittal is in any way in variance with the specification, such variations must be identified and brought to the attention of the Engineer or Client Representative on this form. The Engineer / Client Representative acceptance will be invalidated if such variations are not identified.

<b>SN</b>	<b>Material Description</b>	<b>MANUFACTURER NAME</b>	<b>SUPPLIER NAME &amp; CONTACT DETAILS</b>

Proposed (or Alternative materials compliance report must be provided)	Notice of Cost Variation:	Reason for Alternative:

<b>Reviewed by:</b>	<b>Reviewed by:</b>	<b>Reviewed by:</b>	<b>Approved by:</b>
<b>Prepared by:</b>	<b>Reviewed by:</b>	<b>Reviewed by:</b>	<b>DocuSigned by:</b>

Material Engineer	PQCS	QA/QC Manager	Project Manager
DATE	DATE	DATE	DATE

<p><b>DISCIPLINE CODE</b></p> <p><b>A</b> <input type="checkbox"/> ARCHITECTURAL</p> <p><b>C</b> <input type="checkbox"/> CIVIL</p> <p><b>S</b> <input type="checkbox"/> STRUCTURAL</p> <p><b>M</b> <input type="checkbox"/> MECHANICAL</p> <p><b>E</b> <input type="checkbox"/> ELECTRICAL</p> <p><b>I</b> <input type="checkbox"/> TELECOMMUNICATION</p> <p><b>O</b> <input checked="" type="checkbox"/> OTHERS <b>Facade</b></p>	<p><b>NO. OF COPIES:</b></p> <p>SECTION 034900-GLASS FIBER REINFORCED CONCRETE &amp; 051200-Structural Steel Framing</p> <p>DRAWING REFERENCES: <b>WPH-FWA-DRW-ELE-FAC-00-ZZZ-20108</b></p> <p>APPLICABLE STANDARD:</p>	<p><b>ATTACHMENTS</b></p> <p>DATA SHEET / CATALOGUE <input checked="" type="checkbox"/></p> <p>SAMPLE <input type="checkbox"/></p> <p>TEST CERTIFICATES <input checked="" type="checkbox"/></p> <p>OTHER DOCUMENTS <input checked="" type="checkbox"/></p> <p>INSPECTION CATEGORY <b>C03</b></p>
---	---	--

**DSA (façade)**

**Status-B: Approved with Comments:-**

- 1- Subject to final approval of sealed shop drawings and structural design calculations submitted, final have not been received. I'll date, which one to include (but not limited to) calculations for all profiles, connections, fixing assemblies, anchors, bolts, fasteners.
- 2- The proposed products to comply with Saudi Building Code of Practice, and to have a certification from SASO/ SABER, which are not available in the submitted documents. Thus, it must be included with MRP documents.
- 3- Warranty certificate shall comply with the project requirements.
- 4- Test results shall be submitted as per the project specifications for deliverables.
- 5- All test to method submitted and final sealed material approval.
- 6- All QC documents shall be attached to it for final approval.

Adel Kamdon 25-12-2025

**Approved**  **Correct & Resubmit**  **Approved with Comments**  **Rejected**

**IMPORTANT:** Permission to proceed does not constitute acceptance of design details calculations analyses test methods or materials developed or selected by the contractor / supplier and does not relieve contractor / supplier from full compliance with contractual obligations. Notify the Engineer of any additional cost or time impacts resulting from this response. Works should not proceed until a Variation Order (VO) has been issued for any items that have additional time or cost implications

**Reviewed by:** \_\_\_\_\_ **Reviewed by:** \_\_\_\_\_ **Reviewed by:** \_\_\_\_\_

**Response in Aconex can be considered as an official response from QIC without signing here**

<b>QIDDIYA Material Rep</b>	<b>QIDDIYA Project Engineer</b>	<b>QIDDIYA Quality</b>
DATE	DATE	DATE
<b>Project Manager</b>	<b>Signature</b>	<b>DATE</b>



**MATERIAL TECHNICAL SUBMITTAL**



TO: <b>Qiddiya Investment Company</b>	PKG. NO. : _____	NO. OF COPIES: <u>1</u>	DISCIPLINE CODE
ATTN: <b>Elias Mechref</b>	CONTRACT NO : <b>QPMO410/GT-Q2278</b>	SPECS REF: <b>SECTION 05.51.00 METAL FABRICATIONS</b>	<input type="checkbox"/> A ARCHITECTURAL
FROM: <b>BUJV</b>	PROJECT TITLE : <b>QIDDIVA WATERPARK HOTEL</b>	SECTION NO. : <b>05 51 00-2-2-1-Furnitures</b>	<input type="checkbox"/> C CIVIL
	LOCATION : <b>LOWER PATEAU QIDDIVA</b>	DRAWING REFERENCES: <b>FE01, FE02, FE03, FE04, FE05, FE06</b>	<input type="checkbox"/> S STRUCTURAL
	<b>Material Description</b>	WPH-SCL-DRW-DTL-LSF-00-ZZZ-45001	<input type="checkbox"/> M MECHANICAL
	<b>GLASS 12mm THK- FE01 Glass Fence &amp; Gate</b>	WPH-SCL-DRW-DTL-LSF-00-ZZZ-41009 /41010	<input type="checkbox"/> E ELECTRICAL
	<b>GLASS 23.52mm THK</b>	APPLICABLE STANDARD:	<input type="checkbox"/> I TELECOMMUNICATION
	<b>BALUSTRADE for FE02, FE03, FE04, FE05 and FE06</b>		<input checked="" type="checkbox"/> O OTHERS LANDSCAPE

NEW SUBMITTAL <input type="checkbox"/>	REFERENCE SUBMITTAL NO.:	REV. NO.	DATE	ATTACHMENTS	DATA SHEET/ CATALOGUE SAMPLE	TEST CERTIFICATES	OTHER DOCUMENTS	INSPECTION CATEGORY
RESUBMITTAL <input checked="" type="checkbox"/>	WPH-SLS-TEC-MTS-LAN-00-Z00-00015	1	31Jul25		<input checked="" type="checkbox"/>	<input checked="" type="checkbox"/>	<input checked="" type="checkbox"/>	<input type="checkbox"/>

SN	Material Description	MANUFACTURER NAME	SUPPLIER NAME & CONTACT DETAILS
	<p><b>GLASS 12mm THK.</b> (Toughened Clear and low iron glass) <b>FOR FE01 Glass Fence &amp; Gate</b></p> <p>and</p> <p><b>GLASS 23.52mm THK.</b> (10mm Ultra CLEAR GLASS + 1.52 SENTRY GLASS + 12mm Ultra CLEAR GLASS) <b>FOR BALUSTRADE for FE02, FE03, FE04, FE05 and FE06</b> <b>(LANDSCAPE PACKAGE)</b></p> <p>Specified</p>	<p><b>ELEGANT FACADES CONTRACTING COMPANY</b></p>	<p><b>SAUDI LANDSCAPE COMPANY</b> + 966 11 510 2733 Info@saudilandscapes.com</p>

We confirm that the material hereby submitted conforms with the contract specifications and all applicable codes, standards and statutory requirements. We confirm that no variation in the contract sum is implied or claimed by this submittal sheet. Acceptance of this material submittal does not alter in any way whatsoever our contractual or common obligations and responsibilities. Where the submittal is in any way in variance with the specification, such variations must be identified and brought to the attention of the Engineer or Client Representative on this form. The Engineer / Client Representative acceptance will be invalidated if such variations are not identified.

SN	Material Description	MANUFACTURER NAME	SUPPLIER NAME & CONTACT DETAILS
	<p>Proposed (for Alternative materials a compliance report must be provided)</p> <p>Notice of Cost Variation:</p>	Reason for Alternative:	
	<p>Reviewed by: _____</p> <p>DATE _____</p>	<p>Reviewed by: _____</p> <p>DATE _____</p>	<p>Reviewed by: _____</p> <p>DATE _____</p>

<p>Prepared by: <u>Connie Joy Cortes</u> Material Engineer</p> <p>29/Jul/25</p>	<p>Reviewed by: _____</p> <p>DATE _____</p>	<p>Approved by: <u>Emad Alsharif</u> Project Manager</p> <p>358632407/20451711</p>	<p>Reviewed by: _____</p> <p>DATE _____</p>
---	---	--	---

<p>Project Manager</p> <p>DATE _____</p>	<p>Signature</p>	<p>Approved by: _____</p> <p>DATE _____</p>
--	------------------	---

A Approved       B Approved with Comments  
 C Correct & Resubmit       D Rejected

**IMPORTANT:** Permission to proceed does not constitute acceptance of design details calculations analyses test methods or materials developed or selected by the contractor / supplier and does not relieve contractor / supplier from full compliance with contractual obligations. Notify the Engineer or any additional cost or time impacts resulting from this response. Works should not proceed until a Variation Order (VO) has been issued for any items that have additional time or cost implications

Response in Aconex can be considered as an official response from QIC without signing here

<b>Client:</b> 	<b>Consultant:</b> 	<b>Contractor:</b> 
---	---	---

## TECHNICAL DOCUMENTS

Project Name: <b>QIDDIYA WATER THEME PARK</b>		Project Code: <b>QC02002</b>	
Location: <b>RIYADH</b>		Date: <b>29-06-2025</b>	
Document Title: <b>Material Submittal for Shade Structure Type 1&amp;7 ( Alternative) By ELEGANT FACADES CONTRACTING CO. (EFCC)</b>		Ref No: <b>QC02002-SLS-TEC-MAT-LAN-00-P00-00100</b>	
		Rev No: <b>00</b>	
Department: <input type="checkbox"/> Architectural <input type="checkbox"/> Structural <input type="checkbox"/> Electrical <input type="checkbox"/> Mechanical <input type="checkbox"/> Civil <input checked="" type="checkbox"/> Others LANDSACPE			
Type: <input type="checkbox"/> Pre-Qualification <input type="checkbox"/> Method Statement <input checked="" type="checkbox"/> Material Submittal <input type="checkbox"/> Sample <input type="checkbox"/> Pre-Inspection Dossier <input type="checkbox"/> Post-Inspection Dossier <input type="checkbox"/> Two Weeks Look ahead. <input type="checkbox"/> Quality Fabrication Report <input type="checkbox"/> Others			
Subcontractor Name: <b>Saudi Landscape</b>		Inspection Level: <b>0</b>	
Provision Sum Package Name: <b>Landscape Work</b>			
Location of Use: <input type="checkbox"/> FOH <input type="checkbox"/> BOH <input type="checkbox"/> FFE <input checked="" type="checkbox"/> Project Wide <input type="checkbox"/> Other.....			
<b>Doc. Ref. No.</b>	<b>Title</b>		
<b>QC02002-SLS-TEC-MAT-LAN-00-P00-00100</b>	<b>Material Submittal for Shade Structure Type1&amp;7 ( Alternative) By ELEGANT FACADES CONTRACTING CO. (EFCC)</b>		
Enclosure:			
<b>Submitted By:</b>		<b>Received By:</b>	
Name: <b>M.Waqar Aslam</b>		Name:	
Signature: 		Signature:	
Date: 29-06-2025		Date:	
<b>Below portion for Consultant Supervision use only</b>			
Status: <input type="checkbox"/> A- Approved <input type="checkbox"/> B- Approved as noted <input type="checkbox"/> C- Revise & Resubmit <input type="checkbox"/> R- For information only			
Comments:			
4. Shade canopies/ structures: Extended warranty of 10 (ten) years from date of expiry of the period of maintenance. The warranty shall be against defects in materials and workmanship.			
<b>Below portion for Client use only</b>			
Comments:			
Signed by: _____ Signature: _____ Date: _____			

8/10/25, 2:15 PM

Aconex

**June Robert Beringuela**  
SAUDI LANDSCAPE COMPANY

SLS\_Landscape Subcon\_MMaterial Submittal for Glass ... 20/05/2025  
TRANSMITTAL SLO-TRANSMIT-000242

**Amit Shrivastava**  
ALBAWANI UCC JV

Re: SLS\_Landscape Subcon\_MMaterial Submittal for Gl... 11/06/2025  
TRANSMITTAL BAWUCCJV-TRANSMIT-006829

**June Robert Beringuela**  
SAUDI LANDSCAPE COMPANY

SLS\_Landscape Subcon\_MMaterial Submittal for Glass ... 29/07/2025  
TRANSMITTAL SLO-TRANSMIT-000378

**Amit Shrivastava**  
ALBAWANI UCC JV

Re: SLS\_Landscape Subcon\_MMaterial Submittal for Gla... 2:06 PM  
TRANSMITTAL BAWUCCJV-TRANSMIT-009097



**QDC - Water Park Hotel**  
3rd Floor Building IN-01 ITCC Complex  
AlRaidah Digital City,  
Al Nakhil District  
Qiddiya  
Riyadh 12382 Saudi Arabia

MAIL TYPE MAIL NUMBER REFERENCE NUMBER  
Transmittal BAWUCCJV-TRANSMIT-009097 SLO-TRANSMIT-000242

**Re: SLS\_Landscape Subcon\_MMaterial Submittal for Glass Balustrade of EFCC**

From Mr Amit Shrivastava - Albawani UCC JV

To (4) Mr Herminio Carino - Saudi Landscape Company (+3 more...)

Cc (13) Mr Emad Khalaf - Albawani UCC JV (+12 more...)

Sent Sunday, 10 August 2025 2:06:31 PM AST (GMT +03:00)

Reason Issued for Action

Status N/A

**DETAILS**

Contract C02278 - Al Bawani / UCC JV

**DOCUMENT ATTACHMENTS (1)**

(0 selected)

File	Document No	Revision	Revision Date	Title	Status
	WPH-SLS-TEC- MTS-LAN-00-Z00-	01	31/07/2025	Material Submittal for GLASS 12mm Thk, for FE01, and GLASS 23.52mm Thk, Balustrade for FE02, FE03, FE04, FE05 FE06 of EFCC	B - Approved with Comments

7/23/25, 2:56 PM

Aconex

June Robert Beringuela      Material Submittal\_ for Stainless Steel-Handrail Type 01 ...      04/06/2025  
SAUDI LANDSCAPE COMPANY      TRANSMITTAL      SLCO-TRANSMIT-000042

Redskie Usop      Re: Material Submittal\_ for Stainless Steel-Handrail Type...      12/06/2025  
ALBAWANI UCC JV      TRANSMITTAL      BAWUCCJV-TRANSMIT-000653

June Robert Beringuela      Re: Material Submittal\_ for Stainless Steel-Handrail Type...      17/06/2025  
SAUDI LANDSCAPE COMPANY      TRANSMITTAL      SLCO-TRANSMIT-000057

Redskie Usop      Re: Material Submittal\_ for Stainless Steel-Handrail Type...      21/06/2025  
ALBAWANI UCC JV      TRANSMITTAL      BAWUCCJV-TRANSMIT-000675

June Robert Beringuela      Material Submittal\_ for Stainless Steel-Handrail Type 01 ...      05/07/2025  
SAUDI LANDSCAPE COMPANY      TRANSMITTAL      SLCO-TRANSMIT-000123

Redskie Usop      Re: Material Submittal\_ for Stainless Steel-Handrail Typ...      YESTERDAY  
ALBAWANI UCC JV      TRANSMITTAL      BAWUCCJV-TRANSMIT-001152

**Rcore - EVN Public Realm, Six Flags Plaza & GateWayBridge**  
3rd Floor Building IN-01 ITCC Complex,  
AlRaidah Digital City,  
Al Nakhil District  
Qiddiya  
Riyadh 12382 Saudi Arabia



MAIL TYPE      MAIL NUMBER      REFERENCE NUMBER  
Transmittal      BAWUCCJV-TRANSMIT-001152      SLCO-TRANSMIT-000042

### Re: Material Submittal\_ for Stainless Steel-Handrail Type 01 of EFCC

From      Mr Redskie Usop - Albawani UCC JV

To      Mr June Robert Beringuela - Saudi Landscape Company

Cc (12)      Ms Connie Cortes - Albawani UCC JV (+11 more...)

Sent      Tuesday, 22 July 2025 9:03:14 PM AST (GMT +03:00)

Reason      Issued for Information

Status      N/A

#### DETAILS

Contract      C032412 - Al Bawani / UCC JV

#### DOCUMENT ATTACHMENTS (1)

(0 selected)

9/7/25, 9:14 AM

ksa1.aconex.com/src/20250820.0633/en\_AU\_DOC/mailview/index.html#1342181568/1399021076

**June Robert Beringuela**  
SAUDI LANDSCAPE COMPANY

Material Submittal\_for Load Bearing Steel Brackets By E... 09/08/2025  
TRANSMITTAL SICO-TRANSMIT-000196

**Redskie Usop**  
ALBAWANI UCC JV

Re: Material Submittal\_for Load Bearing Steel Brackets ... 09/08/2025  
TRANSMITTAL BAWUCCJV-TRANSMIT-001396

**June Robert Beringuela**  
SAUDI LANDSCAPE COMPANY

Material Submittal\_for Load Bearing Steel Brackets By E... 21/08/2025  
TRANSMITTAL SICO-TRANSMIT-000256

**Redskie Usop**  
ALBAWANI UCC JV

Re: Material Submittal\_for Load Bearing Steel Brackets ... 30/08/2025  
TRANSMITTAL BAWUCCJV-TRANSMIT-001733

**Recore - EVN Public Realm, Six Flags Plaza & GateWayBridge**

3rd Floor Building IN-01 ITCC Complex,  
AlRaidah Digital City,  
Al Nakhil District  
Qiddiya  
Riyadh 12382 Saudi Arabia



MAIL TYPE  
Transmittal

MAIL NUMBER  
BAWUCCJV-TRANSMIT-001733

REFERENCE NUMBER  
SICO-TRANSMIT-000196

**Re: Material Submittal\_for Load Bearing Steel Brackets By EFCC\_Saudi Landscape**

From Mr Redskie Usop - Albawani UCC JV

To (2) Ahmed Fouad - Albawani UCC JV (+1 more...)

Cc (16) Jeran Ladica - Albawani UCC JV (+15 more...)

Sent Saturday, 30 August 2025 2:31:43 PM AST (GMT +03:00)

Reason Issued for Information

Status N/A

**DETAILS**

Contract C032412 - Al Bawani / UCC JV

**DOCUMENT ATTACHMENTS (1)**

(0 selected)

File	Document No	Revision	Revision Date	Title	Status
	QRRC135-BUVJ-TEC- MTS-LS-EVN-Z00- 00028	00	25/08/2025	SFP-MATERIAL SUBMITTAL FOR LOAD BEARING STEEL BRACKETS FOR STAIR BY SAUDI LANDSCAPE	B - Approved with Comments

File	Document No	Revision	Revision Date	Title	Status
	QRRC155-BUV-TEC- MTS-LSE-EVN-Z00- 00008	00	03/07/2025	SFP-MATERIAL SUBMITTAL FOR STAINLESS-STEEL HANDRAIL TYPE HT- 01 BY SAUDI LANDSCAPE	B - Approved with Comments

## MESSAGE

**Dear SLCO Team,  
Please find the attached MTS response from the consultant for your information.**

**BR,  
RED  
BUJV**

**From:** J Beringuela

**Sent:** 05/07/2025 9:14:36 AM AST (GMT +03:00)

**To:** Redskle Usop

**Cc:** Connie Cortes, Edmund Ray Dolljol, Ahmed Fouad, Jeran Ladica, Ahmed Zuhair, Real Berdejo, Herminio Carrino, Adel Elraade, Joseph Lahoud, Jean Louis Lausberg, Amaal Mohamed, Rex Porlas

**Mail Number:** SLCO-TRANSMIT-000123

**Subject:** Material Submittal\_ for Stainless Steel-Handrail Type 01 of EFCC

<b>Contract:</b>	C032412 - Al Bawani / UCC JV
------------------	------------------------------

Dear Client,

Please find attached re-issued and rectified QRRC155-BUV-TEC-MTS-LSE-EVN-Z00-00008-Material Submittal for Stainless Steel-Handrail Type 01 of EFCC

For your kind review and approval

**June Robert Beringuela**  
Admin & Document Controller



		LANDSCAPE COMMENTS 1, Update the SLS Warranty Certificate to reflect Project Specification Section 10 73 01 Landscape Protective Covers - Shade Canopies are to be given a 10 year Warranty against defects in materials and workmanship.
Step 2. DAE SC Tech	T Russell	B - Approved with Comments
Step 3. DAE SC RE	K Chatha	B - Approved with Comments
Step 4a. QIC Delivery	D Clarke	B - Approved with Comments
Step 4b. QOC Ops Team	N Pawley	B - Approved with Comments
Step 5. QIC Delivery	M Awad	B - Approved with Comments
Step 6. DAE SC RE	K Chatha	B - Approved with Comments
		Refer to DAE comments
		As per DAE comments
		Refer to DAE comments
		Refer to QIC & DAE comments

<b>Client:</b> 	<b>Consultant:</b> 	<b>Contractor:</b> 
---	---	---

## TECHNICAL DOCUMENTS

Project Name: <b>QIDDIYA WATER THEME PARK</b>	Project Code: <b>QC02002</b>	
Location: <b>RIYADH</b>	Date: <b>29-06-2025</b>	
Document Title: <b>Material Submittal for Shade Structure Type 1&amp;7 ( Alternative) By ELEGANT FACADES CONTRACTING CO. (EFCC)</b>	Ref No: <b>QC02002-SLS-TEC-MAT-LAN-00-P00-00100</b>	Rev No: <b>00</b>
Department: <input type="checkbox"/> Architectural <input type="checkbox"/> Structural <input type="checkbox"/> Electrical <input type="checkbox"/> Mechanical <input type="checkbox"/> Civil <input checked="" type="checkbox"/> Others LANDSACPE		
Type: <input type="checkbox"/> Pre-Qualification <input type="checkbox"/> Method Statement <input checked="" type="checkbox"/> Material Submittal <input type="checkbox"/> Sample <input type="checkbox"/> Pre-Inspection Dossier <input type="checkbox"/> Post-Inspection Dossier <input type="checkbox"/> Two Weeks Look ahead. <input type="checkbox"/> Quality Fabrication Report <input type="checkbox"/> Others		
Subcontractor Name: <b>Saudi Landscape</b>	Inspection Level: <b>0</b>	
Provision Sum Package Name: <b>Landscape Work</b>		
Location of Use: <input type="checkbox"/> FOH <input type="checkbox"/> BOH <input type="checkbox"/> FFE <input type="checkbox"/> Project Wide <input type="checkbox"/> Other.....		
<b>Doc. Ref. No.</b>	<b>Title</b>	
<b>QC02002-SLS-TEC-MAT-LAN-00-P00-00100</b>	<b>Material Submittal for Shade Structure Type1&amp;7 ( Alternative) By ELEGANT FACADES CONTRACTING CO. (EFCC)</b>	
Enclosure:		
<b>Submitted By:</b>	<b>Received By:</b>	
Name: <b>M.Waqar Aslam</b>	Name:	
Signature: 	Signature:	
Date: 29-06-2025	Date:	
<b>Below portion for Consultant Supervision use only</b>		
Status: <input type="checkbox"/> A- Approved <input type="checkbox"/> B- Approved as noted <input type="checkbox"/> C- Revise & Resubmit <input type="checkbox"/> R- For information only		
<b>LANDSCAPE COMMENTS</b>		
<p>1. Update the SLS Warranty Certificate to reflect Project Specification Section 10 73 01 Landscape Protective Covers - Shade Canopies are to be given a 10 year Warranty against defects in materials and workmanship.</p> <p>4. Shade canopies/ structures: Extended warranty of 10 (ten) years from date of expiry of the period of maintenance. The warranty shall be against defects in materials and workmanship.</p>		
<b>Below portion for Client use only</b>		
Comments:		
Signed by: _____ Signature: _____ Date: _____		

**June Robert Beringuela**  
SAUDI LANDSCAPE COMPANY

Pre-Qualification Document\_of EFCC, Supply, Fabricatio... 26/05/2025  
TRANSMITTAL SICO-TRANSMIT-000015

Redskie Usop  
ALBAWANI UCC JV

Re: Pre-Qualification Document\_of EFCC, Supply, Fabri... 02/07/2025  
TRANSMITTAL BAWUCCJV-TRANSMIT-000886

**Recore - EVN Public Realm, Six Flags Plaza & GateWayBridge**  
3rd Floor Building IN-01 ITCC Complex,  
AlRaidah Digital City,  
Al Nakhil District  
Qiddiya  
Riyadh 12382 Saudi Arabia



MAIL TYPE  
Transmittal

MAIL NUMBER  
BAWUCCJV-TRANSMIT-000886

REFERENCE NUMBER  
SICO-TRANSMIT-000015

## Re: Pre-Qualification Document\_of EFCC, Supply, Fabrication and Installation of Handrail and Post-Saudi Landscape

From Mr Redskie Usop - Albawani UCC JV

To (2) Ahmed Fouad - Albawani UCC JV (+1 more...)

Cc (17) Mr Emad Khalaf - Albawani UCC JV (+16 more...)

Sent Wednesday, 2 July 2025 7:34:08 AM AST (GMT +03:00)

Reason Issued for Information

Status N/A

### DETAILS

Contract C032412 - Al Bawani / UCC JV

### DOCUMENT ATTACHMENTS (1)

(0 selected)

File	Document No	Revision	Revision Date	Title	Status
	QRRC155-BUVJ-TEC-PQD-LSE-EVN-Z00-00009	00	04/06/2025	SFP - PREQUALIFICATION SUBMITTAL OF ELEGANT FACADES CONTRACTING COMPANY FOR SUPPLY, FABRICATION AND INSTALLATION OF HANDRAIL and POST (Saudi Landscape)	B - Approved with Comments

### MESSAGE

**Dear SLCO Team,**

**Please find the attached PQD response from the consultant for your information.**

**BR,  
RED  
BUJV**

**From:** J Beringuela

**Sent:** 26/05/2025 9:51:26 AM AST (GMT +03:00)

**To:** Ahmed Fouad, Redskie Usop

**Cc:** Connie Cortes, Edmund Ray Dolligol, Enad Khalaf, Jeran Ladica, Ahmed Zuhair, Aboubakr Mahmoud Abbas Abdelmeguid, Real Berdejo, Herminio Carino, Adel Elraade, Joseph Lahoud, Jean Louis Lausberg, Amaal Mohamed, Ahmed Tarek Nashaat Mhna, Rex Porlas, Darwin Sacay, Mohammad Sa Saif Eldine, Martin Verway

**Mail Number:** SLCO-TRANSMIT-000015

**Subject:** Pre-Qualification Document\_of EFCC, Supply, Fabrication and Installation of Handrail and Post-Saudi Landscape

<b>Contract:</b>	C032412 - Al Bawani / UCC JV
------------------	------------------------------

Dear Client,

Please find attached QRC155-BUJV-TEC-PQD-LSE-EVN-Z00-00009-Prequalification of EFCC, Supply, Fabrication and Installation of Handrail and Post

For your kind review and approval

**June Robert Beringuela**

Admin & Document Controller

**Saudi Landscape Co.**

Building 7060.

Offices 104&106

Takhasousi Rd. Riyadh.

Kingdom of Saudi Arabia

**M** +966 57 044 7606

**T** +966 11 510 2733

**E** [june@saudilandscape.com](mailto:june@saudilandscape.com)

**W** [www.Saudilandscape.com](http://www.Saudilandscape.com)





[Download the Import Sheet](#)

#### SECTION A - GENERAL INFORMATION

<b>Reference No</b> DSP-SBJ-EX-TRN-FAC-00380	<b>Revision</b> A	<b>Status</b> B - Approved with Comments , Work may Proceed	<b>Date</b> 27-Apr-2025
<b>From Organization</b> SBJ - Six Construct-Al Bawani JV	<b>To Organization</b> SAPMT - Saudi Aramco	<b>Division</b> ST - Stadium	<b>Sub-Division</b> ST - Stadium
<b>Discipline</b> FAC - Facade	<b>Project Stage</b> EX - Execution	<b>Originator</b> GLC - Glass Line	

#### SECTION B - REQUEST DETAILS

<b>Title</b> MSU 0028 (Material Submittal for Steel with Galvanization & 3 Coat System by EFCC - Elegant Facades Contracting Company) for Stadium Project	<b>Transmittal Type</b> MSU - Material Submittal	<b>Reason Code (cause for submission)</b> ATH - Issued for Authorisation
--	---	---

#### Message

Dear All!  
Please find attached file for your review and Approval

#### Reference Documents

Associate Files

Doc Ref	Rev	Doc Title	Status
<a href="#">DSP-GLC-EX-MSU-FAC-AL-ST-0028</a>	A	MSU 0028(Material Submittal for Steel with Galvanization & 3 Coat System by EFCC - Elegant Facades Contracting Company) For stadium	2 - Reviewed with Comments

Are supporting documents attached / associated?

Yes

#### Requested By

Mohamed Fazil Askar Ali, Glassline Industries

#### Date

27-Apr-2025

#### SECTION C - DESIGNER RESPONSE

<b>Status</b> 2 - Reviewed with Comments	
<b>Comments</b>	
<b>Responded By</b> Kais Jayousi Dar Al Handasah	<b>Date</b> 12-May-2025

**SECTION D - CONSULTANT / CLIENT PROJECT MANAGER RESPONSE**

<p><b>Status</b></p> <p>B - Approved with Comments , Work may Proceed</p> <p><b>Comments</b></p> <p>Code B: Approved with Comments 1. Provide MTC during delivery. 2 Provide compliance to the sustainability comments by DAR.</p> <p><b>Responded By</b></p> <p>Mohammed Subhi, Saudi Aramco</p>	<p><b>Date</b></p> <p>22-May-2025</p>
---	---------------------------------------



# WORK INSPECTION REQUEST LOG

PROJECT: FIT-OUT WORKS FOR HOTEL GR, CORRIDORS, SPECIALTY RESTAURANTS, PA & OUTDOOR AREA

Client: MIDAD REAL ESTATE INV. & DEV. CO. LTD.

Consultant: HAK ENGINEERING

Contractor: HAVELOCK ONE INTERIORS

Updated as of  
20/01/2026

A- Approved	TBS- To be Submitted	<b>Status</b>	<b>Total #</b>	<b>%</b>
B- Approved as Noted	NA- Not Applicable	A & B	1700	91.74%
C- Revise & Resubmit	UR- Under Review	C&D	81	4.37%
D- Rejected		UR	72	3.89%
		<b>TOTAL</b>	<b>1853</b>	<b>100.00%</b>

SN	Discipline	WIR Reference #	WIR Description	Area	Location	Subcontractor	Last Rev.	Last Status
1	STR	FSJ-H1-P12-WIR-A-0798	Inspection request for the installation of Skyfold Steel Structure for Skyfold - 02 at Level - 04, Ballroom	Level 04	Ball Room	EFCC	01	B
2	ARCH	FSJ-H1-P12-WIR-A-1008	Inspection request for the installation of Steel Structure for Foldable Partition -01 & 02 at <b>Level - 04, Ballroom</b>	Level 04	Ball Room	EFCC	01	B
3	ARCH	FSJ-H1-P12-WIR-A-1180	Inspection request for the installation of Skyfold Steel Structure for Skyfold - 01 at level - 04, Ballroom	Level 04	Ball Room	EFCC	01	B
4	ARCH	FSJ-H1-P12-WIR-A-1235	Inspection request for the surface preparation prior to start Painting works on steel structure of Skyfold - 01 at Level - 04, Ballroom	Level 04	Ball Room	EFCC	00	B
5	ARCH	FSJ-H1-P12-WIR-A-1236	Inspection request for the surface preparation prior to start Painting works on steel structure of Skyfold - M01 & Skyfold F01 at Level - 04, Prefunction Area	Level 04	Prefunction Area	EFCC	00	B
6	ARCH	FSJ-H1-P12-WIR-A-1237	Inspection request for the surface preparation prior to start Painting works on steel structure of Skyfold in Meeting Room area at Level - 08, Meeting Room Area	Level - 08	Meeting Room Area	EFCC	00	B
7	ARCH	FSJ-H1-P12-WIR-A-1238	Inspection request for the installation of Skyfold Steel Structure for Skyfold - M01 & Skyfold F01 at Level - 04, Prefunction Area	Level 04	Prefunction Area	EFCC	00	B
8	ARCH	FSJ-H1-P12-WIR-A-1239	Inspection request for the installation of Skyfold Steel Structure for Skyfold in Meeting Room areas at Level - 08, Meeting Room Area	Level - 08	Meeting Room Area	EFCC	00	B
9	STR	FSJ-H1-P12-WIR-A-1378	Inspection request for the Installation of Steel Structure for Foldable Partitions (Type B, Type C1 & C2) at Level 04 / Meeting Room 4 & 5, 7 & 8	Level 04	Podium	EFCC	00	B
10	ARCH	FSJ-H1-P12-WIR-A-1405	Inspection request for the surface preparation prior to start Painting works on Steel Structure for Foldable Partitions (Type B, Type C1 & C2) at Level 04 /	Level 04	Podium	EFCC	01	B

DOCUMENT SUBMITTAL



ARCS

Project Name	KEC-HUB MALL MEP & FINISHING WORK	Supervision Consultant	DAR AL RIVADH
Submittal No.	KEC-MALL-Z00-W00-SGC-DS-A-189	Contractor	ALSAAD GENERAL CONTRACTING CO.
Project No.	P0027-CNT7728	Rev. no.	0
Document Details (Prepared by Contractor) Contractor is responsible for providing sufficient information to allow SSC to make a decision on suitability of proposed materials.			Date: 28-Apr-24

**Section A**

Civil  Structural  Architectural  Utilities  Lifts   
 HVAC  Mechanical  Electrical  Plumbing  Other

**Document Transmitted**

Description	Pre-qualification for The Supplier	Elegant Facades Contracting Company (Alumco)	Drawings	Contracts
Specification Ref. No.	<input type="checkbox"/>	<input checked="" type="checkbox"/>	<input type="checkbox"/>	<input type="checkbox"/>
B.O.Q. Ref. No.	<input type="checkbox"/>	<input type="checkbox"/>	Plans	<input type="checkbox"/>
Drawing Ref. No.	<input type="checkbox"/>	<input type="checkbox"/>	Procedures	<input checked="" type="checkbox"/>
<b>Transmitted for:</b>				
<input checked="" type="checkbox"/>	Approval	<input type="checkbox"/>	Action	<input type="checkbox"/>
<input type="checkbox"/>	Construction	<input type="checkbox"/>	Information Only	<input type="checkbox"/>
<input type="checkbox"/>	Tender	<input type="checkbox"/>	Estimating	<input type="checkbox"/>
<input type="checkbox"/>	Submittal	<input type="checkbox"/>	Others .....	<input type="checkbox"/>
Transmitted via:		<input type="checkbox"/>	Hard Copy	<input type="checkbox"/>
		<input checked="" type="checkbox"/>	Hard & Soft Copy	<input type="checkbox"/>

**Section B**

Submitted By: **Imad Shakhshir** Date: 28-Apr-24

Signature: *[Signature]*

**Section C**

Review By: Dar Al Rivadh

Name: *monyofa Elshahyq* Department: Architectural

Signature: *[Signature]* Date: 30-4-24 Time: *[Time]*

Comments : (Include attachment if necessary)  
 - Arch Comment's 1\* Comp Lay with Project Spec. and Requirement approved with 2\* must submit shop drawing with all details required.  
 3\* All Fabrication must be comply with structural calculation sheet attached.  
 4\* Mock up sample is required.

Does the proposed submittal meet the contract requirements for the proposed used & location.  
 Approved  Approved subject to Comments  Rejected  Rejected

**Section D**

Review By: *AS-At-Tamir* Department: *Architectural*

Name: **Abdulrahman Alanji** Department: *Architectural*

Signature: *[Signature]* Date: *[Date]* Time: *[Time]*

Comments : (Include attachment if necessary)

**Section E**

Client Approval (Where Required):

Approved  Approved Subject to Comments  Rejected  Review not Required

**Section A to be completed by Contractor & Section B by SSC. Section C & D are for PM/CM & Client. Comments where required.**

Approval shall not relieve the Contractor of its obligations and liabilities under the Contract or constitute authorization of any change to Contract Documents, and approval shall not imply any responsibility whatsoever of additional time or cost to the Contract.

Name: \_\_\_\_\_ Department: \_\_\_\_\_ Signature: \_\_\_\_\_ Date: \_\_\_\_\_ Time: \_\_\_\_\_

Comments : (Include attachment if necessary)

*Stamp: ALSAAD 01 MAY 2024*

*Stamp: RECEIVED 28 APR 2024*

Client: <b>RAFEN COMPANY - NORVILLE</b>	Contract no: <b>1</b>	Contractor: <b>Saudi LANDSCAPE</b>	Project: <b>NORVILLE</b>
			

**SUBMITTAL FOR APPROVAL OF MATERIAL**

To: Consultant Technical Office	From: Contractor Technical Office			
Attention: Eng. Ahmed Highway	By: Eng. Harris Yasha Ampatuan			
<input type="radio"/> Civil	<input type="radio"/> ARCH	<input type="radio"/> Electrical	<input type="radio"/> Mechanical	<input type="radio"/> Other
Date: 14-04-2025				

**MATERIALS SUBMITTAL FOR STAINLESS-STEEL FREE STANDING LETTERS**

Area of Application: Landscape	Design Type :
Ref: -	B.O.Q. Ref. No. : 1-15, 20-22, 24, 40, 43-45, 47, 49-53
Drawing Ref. :	Material Color :
Specification Ref. :	Material code :

Attach all relevant technical literature marked to identify relevant description, current test certificates, samples as appropriate.

**ELEGANT FACADES CONTRACTING COMPANY (EFCC)**

**2. MANUFACTURER/SUPPLIER :**

Company Name :	Al Tahla Street, P.O. Box 222 Jeddah	Tel No. :	+966 2 6683 295
Address :	21411-KSA		
Approved TRM No. :	According to the approved Pre-Qualification SUP-SIS-NORV-AR-002		
Local Agent :	<b>ELEGANT</b>		
3. DELIVERY :	KSA		
Country of Origin :	<input type="checkbox"/> Availability <input type="checkbox"/> Locally Manufactured <input type="checkbox"/> Overseas		

We certify that the above submitted items have been reviewed in detail and are correct and in strict conformity with the contract drawings and specifications except as otherwise stated; the submitted items in conformity with the above and deliver same timely. Also that the material sources indicated above have been reviewed in detail and that they will supply.

**4. CONSULTANT REPRESENTATIVE COMMENTS :**

*\* Approved.*

*\* Stainless-Steel Must be 10 mm*

*\* Must be as wayfinding design.*

*\* Material must be Perforated.*

*\* Must submit (10 Years) warranty.*

*\* One Letter sample must submit as mock up.*

Submitted By: PM Eng. Harris Yasha Ampatuan

Signature: 

Date: 14-04-2025

**5. CLIENT REPRESENTATIVE COMMENTS :**

*Required one letter as physical sample for review and approval / rafan one consider wayfinding design*

Consultant Tech. Engineer : *L. Megales* Date: 17/04/2025

Client Tech. Engineer : \_\_\_\_\_ Date: 19/4/25

Consultant Project Manager : \_\_\_\_\_ Date: \_\_\_\_\_

Client Tech. Project Manager : \_\_\_\_\_ Date: \_\_\_\_\_



Client: <b>RAFEN COMPANY - NORVILLE</b>	Consultant: <b>رائد رفان نورفيل</b>	Contractor: <b>Saudi Landscapes</b>	Project: <b>شركة رائد رفان العقارية مشروع نورفيل</b>

SUBMITTAL FOR APPROVAL OF MATERIAL		TRM NO.	CONT. SLC	PROJ. NORV	PART	TRADE	NO.	REV.
					AR	021		00

To: Consultant Technical Office  
 Attention: Eng. Ahmed Hefnawy  
 From: Contractor Technical Office  
 By: Eng. Harris Yasha Ampatuan

1. Material Description:  Civil  Arch.  Electrical  Mechanical  Other  
 Date: 05-03-2025

## MATERIALS SUBMITTAL FOR HOT DIP GALVANIZED STEEL METAL EDGE PLANTER + POWDER COATING

Area of Application:	Landscape	Design Type :	
Plot :		B.O.Q. Ref. No. :	1-15, 20-22, 24, A9, 43-45, 47, 49, 53
Drawing Ref. :		Material Color :	
Specification Ref. :		Material code :	

2. MANUFACTURER/SUPPLIER : **ELEGANT FACADES CONTRACTING COMPANY (EFCC)**

Company Name :  
 Address : Al Tahla Street, P.O. Box 222 Jeddah 21411-KSA  
 Approved TRM No. : **According to the approved Pre-Qualification SUP-SLC-NORV-AR-002**

Local Agent : **ELEGANT**  
 Country of Origin : **KSA**  
 Availability  Locally Manufactured  Overseas

We certify that the above submitted items have been reviewed in detail and are correct and in strict conformity with the contract drawings and specifications (except as otherwise stated). The submitted items in conformity with the above and deliver same timely, also that the material sources indicated above have been reviewed in detail and that they will supply.

Submitted By: PM Eng. Harris Yasha Ampatuan  
 Signature:   
 Date: 05-03-2025

4. CONSULTANT REPRESENTATIVE COMMENTS :
- A- Approved
  - B- Approved As Noted
  - C- Revise & Resubmit
  - D- Rejected

- \* Sample approved.
- \* Follows project's spec.
- \* Must submit (10) years warranty
- \* Final approved from designer and client.
- \* Submit shop drawing for approval.
- \* Check up sample required.

Consultant Tech. Engineer :  
 Sign: **L. Hegab**  
 Date: 12/04/2025

Consultant Project Manager :  
 Sign :  
 Date :

5. CLIENT REPRESENTATIVE COMMENTS :

**Follow consultant instruction**

Client Tech. Engineer :  
 Sign:   
 Date: 14/4/25

Client Tech. Project Manager :  
 Sign :  
 Date :

5000

شركة رافين المعمارية مشروع نورville

Client: RAFEN COMPANY - NORVILLE



Consultant:

شركة رافين المعمارية  
Rafen Architects  
Ammah Al Amman  
Rafan Building - Amman - Jordan

Contractor:

Saudi LANDSCAPE

Project:

norville

SUBMITTAL FOR APPROVAL OF MATERIAL

TRM NO.:

CONT PROJ PART TRADE NO REV  
SLC NORV AR 022 00

Type: Consultant Technical Office

From: Contractor Technical Office  
By: Eng. Harris Ysha Ampatuan

Attention:  Civil  Arch.  Electrical  Mechanical  Other

Date: 05-03-2025

MATERIALS SUBMITTAL FOR HOT DIP GALVANIZED STEEL METAL EDGE CLADDING + POWDER COATING

Area of Application:	Landscape	Design Type :	
Plot :		B.O.Q. Ref. No. :	1-15, 20-22, 24, 40, 43-45, 47, 49-53
Drawing Ref. :		Material Color :	
Specification Ref. :		Material code :	

Attention all relevant technical literature marked to identify relevant description, current Test Certificates, samples as appropriate.

2. MANUFACTURER/SUPPLIER: ELEGANT FACADES CONTRACTING COMPANY (EFGC)

Company Name :	Al Tahla Street, P.O. Box 222 Jeddah 21413-KSA		
Address :	Tel No. +966 2 6683 295		
Approved TRM No.:	According to the approved Pre-Qualification SUP-SLS-NORV-AR-002		
Local Agent :	ELEGANT		
3. DELIVERY:	KSA		
Country of Origin :	KSA		
Availability:	<input checked="" type="checkbox"/> Locally Manufactured <input checked="" type="checkbox"/> Overseas		

We certify that the above submitted items have been reviewed in detail and are correct and in strict conformity with the contract drawings and specifications except as otherwise stated. The submitted items in conformity with the above and deliver same timely, also that the material sources indicated above have been reviewed in detail and that they will supply.

Submitted By: PM Eng. Harris Ysha Ampatuan Signature:

Date: 05-03-2025

4. CONSULTANT REPRESENTATIVE COMMENTS:

- \* Sample approved.
- \* Mock up sample required.
- \* Must submit (10) years warranty
- \* final approval from designer and client.
- \* Follow Project's spec.
- \* Must submit shop drawing for approval

Consultant Tech. Engineer :

Sign: L. Meagher

Date: 12/04/2025

Consultant Project Manager :

Sign:

Date:

5. CLIENT REPRESENTATIVE COMMENTS:

Follow consultant instruction

Client Tech. Engineer:

Sign:

Date: 14/4/25

Client Tech. Project Manager:

Sign:

Date:



RAFEN COMPANY - NORVILLE

**رافن**  
rafen

Consultant  
المهندس  
Lama Al-Jalal  
LAMA AL-JALAL  
CONSULTANT ARCHITECTS



Contractor:  
**Saudi**  
LANDSCAPE

Project:  
norville

**SUBMITTAL FOR APPROVAL OF MATERIAL**

TRIM NO

CONT	PROJ	PART	TRADE	NO	REV
SIC	NORV	AR	020	000	

To: Consultant Technical Office  
Attention: Eng. Ahmed Helwawy

From: Contractor Technical Office  
By: Eng. Harris Yeha Amraban

1. Material Description:

Date: 05-03-2025

**MATERIALS SUBMITTAL FOR NATURAL HOT DIP GALVANIZED (BRUSHED) STEEL METAL EDGE**

Area of Application:	Landscape	Design Type :	
Plot :		B.O.Q. Ref. No. :	1-15-20-21-24-40-43-45-47-49-53
Drawing Ref. :	-	Material Color :	
Specification Ref. :	-	Material code :	

2. MANUFACTURER/SUPPLIER:

ELEGANT FACADES CONTRACTING COMPANY (EFCO)

Company Name :	Al Talha Street, P.O. Box 722 Jeddah 21411-KSA	Tel No.:	+966 2 6683 295
Approved TRM No.:	According to the approved Pre-qualification SUP-SLS-NORV-AR-002		
Local Agent:	ELEGANT		
3. DELIVERY:	KSA		
Country of Origin:	KSA		

We certify that the above submittal items have been reviewed in detail and are correct and in good conformity with the contract drawings and specifications except as otherwise indicated. The subcontractor is responsible for the accuracy of the data and delivery from the manufacturer. Also that the material samples indicated above have been reviewed in detail and that they will accept the subcontractor's responsibility for the accuracy of the data and delivery from the manufacturer.

Submitted By: PM Eng. Harris Yeha Amraban

Signature:

Date: 05-03-2025

**4. CONSULTANT REPRESENTATIVE COMMENTS:**

- \* Sample approved.
- \* Must submit (10) years warranty.
- \* Huddle sample is required.
- \* ~~Must~~ Must submit shop drawing for approval.
- \* Final approval from designer and client.
- \* Follow projects spec.

Consultant Tech. Engineer :

Consultant Project Manager :

Sign: L. Megalob

Date: 12/04/2025

Sign:

Date:

**5. CLIENT REPRESENTATIVE COMMENTS:**

Follow consultant Instructions

Client Tech. Engineer :

Client Tech. Project Manager :

Sign:

Date: 16/4/25

Sign:

Date:



Abdulrahman Al-Jalal  
المهندس  
LAMA AL-JALAL  
CONSULTANT ARCHITECTS  
P.O. Box 722 Jeddah  
21411-KSA  
Tel: +966 2 6683 295  
Fax: +966 2 6683 296  
www.rafen.com.sa

Abdulmohammed Al-Jalal  
المهندس  
LAMA AL-JALAL  
CONSULTANT ARCHITECTS  
P.O. Box 722 Jeddah  
21411-KSA  
Tel: +966 2 6683 295  
Fax: +966 2 6683 296  
www.rafen.com.sa

Abdullah Al-mohanna  
المهندس  
LAMA AL-JALAL  
CONSULTANT ARCHITECTS  
P.O. Box 722 Jeddah  
21411-KSA  
Tel: +966 2 6683 295  
Fax: +966 2 6683 296  
www.rafen.com.sa

Client: **رافن Rafen**

Consultant: **المهندس عبدالله بن محمد بن عبدالعزيز آل نمريان**

Contractor: **Saudi LANDSCAPE**

Project: **norville**

**SUBMITTAL FOR APPROVAL OF MATERIAL**

TRM NO.

CONT PROJ PART TRADE NO REV  
SIC NORV AR 018 00

To: Consultant Technical Office

From: Contractor Technical Office

Attention: Eng. Ahmed Helwanly

By: Eng. Harris Ysha Ampatuan

1. Material Description:

- Civil  
  Arch.  
  Electrical  
  Mechanical  
  Other

Date: 05-03-2025

**MATERIALS SUBMITTAL FOR HOT DIP GALVANIZED STEEL METAL PLANTER BOX 6 + POWDER COATING**

Area of Application:	Landscape	Design Type :	
Plot :		B.O.Q. Ref No. :	1-15, 20-22, 24, 40, 43-45, 47, 49-53
Drawing Ref. :		Material Color :	
Specification Ref. :		Material code :	

Attach all relevant technical literature marked to identify relevant description, current Test Certificates, samples as appropriate.

2. MANUFACTURER/SUPPLIER :

ELEGANT FACADES CONTRACTING COMPANY (EFCC)

Company Name :	A Tahlaa Street, P.O. Box 222 Jeddah 21411-KSA	Tel No.	+966 2 6683 295
Address :			
Approved TRM No. :	According to the approved Pre-qualification SUP-SLS-NORV-AR-002		
Local Agent :	ELEGANT		
3. DELIVERY :	KSA		
Country of Origin :	<input type="checkbox"/> Locally Manufactured <input checked="" type="checkbox"/> Overseas		

We certify that the above submitted items have been reviewed in detail and are correct and in strict conformity with the contract drawings and specifications except as otherwise stated. The submitted items in conformity with the above and deliver same timely, also that the material sources indicated above have been reviewed in detail and that they will supply

Submitted By: **PMI Eng. Harris Ysha Ampatuan**

Signature:

Date: 05-03-2025

4. CONSULTANT REPRESENTATIVE COMMENTS :

- \* Sample approved.
- \* Must submit (10) years warranty
- \* Make up sample required.
- \* Final approval from designers & client.
- \* Follow Project's spec.
- \* Submit shop drawing for approval

Consultant Tech. Engineer :

Sign: **L.Hegab**

Date: 12/04/2025

Consultant Project Manager :

Sign:

Date:

5. CLIENT REPRESENTATIVE COMMENTS :

Follow consultant Instruction



Client Tech. Engineer :

Sign:

Date: 4/11/25

Client Tech. Project Manager :

Sign:

Date:

المهندس احمد بن محمد بن عبدالعزيز آل نمريان  
 Architects - Engineers  
 C.R. 1010273123  
 Project: NORVILLE

Client: **RAFEN COMPANY - NORVILLE** Consultant: **عبد الله المحارنة** Contractor: **Saudi LANDSCAPE** Project: **norville**

**رافن** **rafen** **ARAFAT FAR AL-MOHARINA** **ARAFAT FAR AL-MOHARINA** **LANDSCAPE CONTRACTORS**

**SUBMITTAL FOR APPROVAL OF MATERIAL**

TRM NO.	CONT	PROJ	PART	TRADE	NO	REV
	SLC	NORV	AR	023	00	

To: Consultant Technical Office From: Contractor Technical Office

Attention: Eng. Ahmed Helwaney By: Eng. Harris Ysha Ampatuan

Civil  Arch.  Electrical  Mechanical  Other

1. Material Description: Date: 05-03-2025

**MATERIALS SUBMITTAL FOR STAINLESS-STEEL REMOVAL EDGE & DRAIN UNIT + POWDER COATING**

Area of Application: Landscape Design Type : B.O.Q. Ref. No. : 1-15, 20-22, 24, 40, 43-45, 47, 49-53

Drawing Ref. : Material Color : Material code :

2. MANUFACTURER/SUPPLIER : **ELEGANT FACADES CONTRACTING COMPANY (EFCO)**

Company Name : Address : Al Tahla Street, P.O. Box 222 Jeddah 21411-KSA Tel No. : +966 2 6683 295

Approved TRM No. : According to the approved Pre-Qualification SUP-SLS-NORV-AR-002

Local Agent : **ELEGANT**

3. DELIVERY : Country of Origin : **KSA**

Locally Manufactured  Overseas



We certify that the above submitted items have been reviewed in detail and are correct and in strict conformity with the contract drawings and specifications except as otherwise stated; the submitted items in conformity with the above and deliver same timely, also that the material sources indicated above have been reviewed in detail and that they will supply.

Submitted By: PM Eng. Harris Ysha Ampatuan Signature: Date: 05-03-2025

**4. CONSULTANT REPRESENTATIVE COMMENTS :**

- \* Sample approved for water feature Tygal (25).
- \* Stainless steel thk. must be 5 mm.
- \* Must submit (10) years warranty.
- \* Mock UP sample is required.
- \* Final approval from designer and client.

- A. Approved
- B. Approved As Noted
- C. Revise & Resubmit
- D. Rejected
- Sample Required
- Tests Required
- Additional Info. Required
- Manufacturer's Guarantee Required

Consultant Tech. Engineer : Sign: L. Hegab Date: 12/04/2025

Consultant Project Manager : Sign: Date:

Follow consultant Instructions

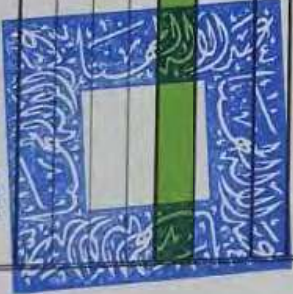

Client Tech. Engineer : Sign: Date: 14/4/25

Client Tech. Project Manager : Sign: Date:

Abdulqah Al-moharina  
Project: NORVILLE

Client: RAFEN COMPANY - NORVILLE

Consultant:

Contractor:

Project:

رافن rafen

شركة رافن المعمارية  
RAFIEN AL-MOHARRARA  
السعودية



Saudi LANDSCAPE

norville

SUBMITTAL FOR APPROVAL OF MATERIAL

TRM/NO.

CONT. SIC

PROJ. NORV

PART. AR

TRADE. AR

NO. 019

REV. 00

To: Consultant Technical Office

From: Contractor Technical Office

Attention: Eng. Ahmed Hefriawy

By: Eng. Harris Ysha Amptuan

1. Material Description:

Civil  Arch.  Electrical  Mechanical  Other

Date: 05-03-2025

MATERIALS SUBMITTAL FOR HOT DIP GALVANIZED STEEL METAL PLANTER BOX 4 + POWDER COATING 2025

Area of Application:	landscape	Design Type :	
Plot :		B.O.Q. Ref. No.:	1-15, 20-22, 24, 40, 43-45, 47, 49-53
Drawing Ref.:		Material Color :	
Specification Ref.:		Material code :	

Attach all relevant technical literature related to identify relevant description, current Test Certificates, samples as appropriate.

ELEGANT FACADES CONTRACTING COMPANY (EFCC)

2. MANUFACTURER/SUPPLIER: **ELEGANT FACADES CONTRACTING COMPANY (EFCC)**

Company Name: Al Tahla Street, P.O. Box 222 Jeddah  
 Address: 21411-KSA Tel No: +966 2 6683 295

Approved TRM No.: According to the approved Pre-Qualification SUP-SIC-NORV-AR-002  
 Local Agent: ELEGANT

3. DELIVERY: KSA  
 Country of Origin: KSA

Availability:  Locally Manufactured  Overseas

We certify that the above submitted items have been reviewed in detail and are correct and in strict conformity with the contract drawings and specifications except as otherwise stated. The submitted items in conformity with the above and deliver same timely, also that the material sources indicated above have been reviewed in detail and that they will supply.

Submitted By: PM Eng. Harris Ysha Amptuan Signature: Date: 05-03-2025

4. CONSULTANT REPRESENTATIVE COMMENTS:

\* Sample approved.  A- Approved  B- Approved As Noted

\* Thick ness must be 10 mm.  C- Revise & Resubmit  D- Rejected

\* Must submilt (10) Years Warranty.

\* Mock up sample required.  Sample Required  Tests Required

\* final approval from designer and  Additional Info. Required  Manufacturer's Guarantee Required

\* follow project's spec and submilt shopping for approved.

Consultant Tech. Engineer: Consultant Project Manager:

Sign: L. Megahed Date: 12/04/2025 Sign: Date:

5. CLIENT REPRESENTATIVE COMMENTS:

Client Tech. Engineer: Client Tech. Project Manager:

Sign: Date: 14/11/25 Sign: Date:

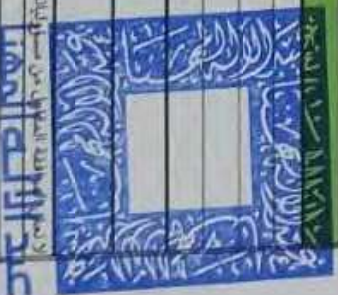

Abdulelah Al-mohanna  
Planners - Architects - Engineers  
C.R. 1010233723  
Project: NORVILLE



مدينة محمد بن سلمان  
Mohammed Bin Salmaan City  
منظمة غير الربحية  
Nonprofit



**Supervision Consultant:** The Employer:  
**Project: 5218794-MBS City Non-Profit - Foundation Headquarters and Peninsula Offices**

## Material Submittal

**Ref. No.** P-0044-PH01-DO1-00000-FSA-MAT-STR-000001  
**Rev. No.** 00

**Originator of Submittal :**

Freysinet Saudi Arabia

Date:

2/6/2025

**Authorised Sign :**

*Freysinet*

Reqd. By:

Freysinet Saudi Arabia

### Material Detail

Item Description	Material Detail	List of Enclosure (Tick the Related Box)
Specs. Reference	MPO-Material for Primary steel supports through EFCC by Alumco 08 44 13 ALUMINIUM FRAMED CURTAIN WALL SPECIFICATION	<input checked="" type="checkbox"/> Vendor's Technical Literature <input checked="" type="checkbox"/> Compliance Statement
BOQ Reference		<input checked="" type="checkbox"/> Previous Test Results
Dwg. Reference	Design /IHC	<input checked="" type="checkbox"/> Copy of the Related Specs. <input type="checkbox"/> Samples with Sample Tag
Material Specified	Primary steel supports through EFCC	<input checked="" type="checkbox"/> List of Previous Projects Done <input type="checkbox"/> Others (Specify):
Material Proposed	Primary steel supports through EFCC by Alumco	
Manufacturer / Supplier	Alumco	
Remarks	attached Led/Well compliance	

Contractor Statement: We certify that the material submitted herewith has been reviewed in details and is in compliance with the contract drawings and specifications except as otherwise stated hereabove.

Contractor Sign: PD. Walid A. Kader

*Walid A. Kader*

Date:

2/6/2025

AtkinsRéalis Received Sign:

*AtkinsRéalis*

Date:

2/6/2025

Ref/No 5218794/R11-

### AtkinsRéalis Engineer's Comments:

- No objection, however warranty per specs is 25 years while submitted Draft Warranty covers only 10 years. Comply with required warranty.
- Sizes and thicknesses of steel components to comply with approved SD and calculations
- MFR to be submitted before start of site work

Mr Delmar Cuyugan - AtkinsRéalis & Partners Overseas (L13)

Reviewed By: Jun 12, 2025, 1:49 PM GMT+3:00

Date:

### AtkinsRéalis Resident Engineer's Comments:

- Code A - Approved
- Code B - Approved with Comments
- Code C - Revise and Resubmit
- Code D - Rejected
- Code E - For Information

A - Approved

AtkinsRéalis RE Sign:

Mr Irfan Khan - AtkinsRéalis & Partners Overseas (L13)

Date:

Ref/No 5218794/R10-

Contractor Received Sign: Jun 12, 2025, 4:23 PM GMT+3:00

Date:

Corrections or comments made relative to submittals during this review do not relieve the contractor from compliance with the contract requirement and specifications. This check is only for review of general conformance with the design concept of the project and general compliance with the information given in the contract documents.



Supervision Consultant:	The Employer:	The Contractor:
<b>AtkinsRéalis</b>	 جمعية محمد بن سلمان Mohammed Bin Salman City Nonprofit Assn Ltd.	 الشركة السعودية للبناء SAUDI CONSTRUCTIONERS LTD.
Project: 5218794-MBS Non-Profit City - Al Mishraq - Stage 1		

## Technical Submittal

Ref.No. P-00065-Ph01-D02-000000-SCL-PQD-FAC-000001
Rev.No. 00
Date: 4/2/2025
Reqd. By: Saudi Constructioners Ltd.

**Subject of Submittal:** Pre-Qualification Documents for Metal Work by Elegant Facade Contracting Company - Alumco

**Enclosure:**  Pre-Qualification of Subcontractor  Method Statement  Guarantee  Certificate  Test Results  
 Operation & Maintenance Manual  Project Quality Plan  HSE Plan  Calculation  Survey  Others

**Contractor's Sign:**  Date: 4/2/2025

**AtkinsRéalis Received Sign:** Date: Ref No: 5218794/R11-

**AtkinsRéalis Engineer's Comments:**

**AESG Façade Comments:**

No objection to Elegant Facade Contracting Company working under Alumco as a material fabrication subcontractor, limited to the scope defined in Section 3 (pages 17 & 18) of this document.

Alumco holds full responsibility for the design, professional indemnity (PI) insurance, and quality control. All quality control inspection reports and certificates must be provided by Alumco, as acknowledged in the Authorization Letter in Section12 (pages 45 & 46) of this document.

This approval is subject to the submission and approval of material submittal, shop drawings, and structural calculations for the structural steel materials and other metalworks.

B – No objection if comments are addressed.

Reviewed By: Govindaraj Seenivasan / GS  Date: 11/02/2025

**AtkinsRéalis Resident Engineer's Comments:**

- Code A - Approved  
 Code B - Approved with Comments  
 Code C - Revise and Resubmit  
 Code D - Rejected  
 Code E - For Information

**AtkinsRéalis RE Sign:** Date: Ref.No: 5218794/R10-

**Contractor Received Sign:** Date:

Corrections or comments made relative to submittals during this review do not relieve the contractor from compliance with the contract requirement and specifications. This check is only for review of general conformance with the design concept of the project and general compliance with the information given in the contract documents.

SITE OPERATIONS

Form No. SOP-10/FW/006, Rev.00

M.F.2

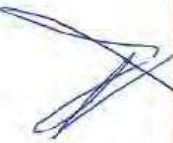

Client: **رافن rafen** Consultant: **عبد الله المحمدا** Contractor: **Saudi LANDSCAPE**

From: Consultant Technical Support Office To: Eng. Hattis Ysha Ampatuan

ITEM NO.	CONT	PROJ	PHASE	TRADE	NO	REV
	SIS	NORV	-	AR	002	01

Attention: Eng. Ahmed Hefnawy By: Eng. Hattis Ysha Ampatuan

1. CONTRACTOR'S PARTICULARS : Date of Submission : 05-02-2025

Contractor Name / Role: Saudi Landscape Contracting  
Tel. No. : 00966 55 618 6676 Email: hampstuan@saudilandscapes.com

2. MANUFACTURER, SUPPLIER OR SUB-CONTRACTOR'S PARTICULARS :  
ELEGANT FACADES CONTRACTING COMPANY (EFCC)

Address : 2973 Darhan Haroun Al Rashheed Street, 6503 Al Sulai District Tel No. : +966 54 740 3049  
Email : info@efccsa.com

Reason For Selection: REPAIR MATERIALS, MORTAL, AND OTHER  
Sub-Contracted Works : Metal works and fabrication  
Section of the Works: AR  
BOQ Items: 1-15, 20-22, 24, 40, 43-45, 47, 49-53

Submitted By: PM ENG. Hattis Ysha Ampatuan Signature: Date: 05-02-2025

- A - Approved
- B - Approved As Noted
- C - Revise & Resubmit
- D - Rejected

\*Prequalification approved.  
\*Submit Material samples for approval.  
\* Submit Method statement for approval.  
\* Follow project's spec.

Consultant Tech. Engineer : Sign : Eng : Date : 11 FEB 2025

Client Tech Project Manager : Sign : Eng : Date : 11/2/25

4. CLIENT REPRESENTATIVE COMMENTS :  
Conditionally approved

Final approval As per Mockup samples approval

Client Tech Engineer : Sign : Date : 11/2/25

Client Tech Project Manager : Sign : Date : 11/2/25

# LEGAL DOCUMENTS

Proof Number	108/038272	رقم الإثبات
Original Date	14/4/2026	تاريخ الاصدار
Expiration Date	11/10/2026	تاريخ الانتهاء



## إثبات عنوان Address Proof

### Address Holder Details

Name	jodat elwajhat Company For Contracting shakhs wahid	شركة جودة الواجحات للمقاولات شخص واحد	الاسم
Customer Acc.	3 1 3 2 8 0 4 2 0 1 9	رقم الحساب	
Reg. Date	14/4/2026	تاريخ التسجيل	

### Address Details

Short Address	X Q Y B 3 1 8 7	العنوان المختصر
Building No.	3 1 8 7	رقم المبنى
Street	Albas Al-Hussaini	الشارع عباس الحسيني
Secondary No.	8 1 1 4	الرقم الفرعي حي السلي
District	Al Sulay Dist.	حي السلي
Postal Code	1 4 3 2 2	الرمز البريدي 1 4 3 2 2
City	RIYADH	الرياض
	Kingdom of Saudi Arabia	المملكة العربية السعودية



للتحقق To Verify

<https://proof.address.gov.sa/VerifyProofNA.aspx>

تم إصدار هذا الإثبات إلكترونياً ولا يتطلب التوقيع عليه

تم إصدار هذا الإثبات بناءً على طلب الموضح أعلاه، ويحظر شخصياً تغييره أو إدخال أي تعديلات عليه سواء بالإضافة أو الحذف، وبعد الإثبات لنحيا إذا شابه شيء من ذلك، كما يعرض صاحبه للمسائلة القانونية.

This proof has been issued electronically and does not require a signature

This proof has been issued upon the request of the above-named, and it is absolutely prohibited to imitate it or make any modifications to it, whether by addition or deletion, and the proof is considered void if it is marked by something, and its owner is subject to legal accountability.

19992 <https://sponline.com.sa/ar/national-address-1/>



TIN	3118978404	الرقم المميز
Certificate No.	100231092552582	رقم الشهادة
Certificate date	13/11/2023	تاريخ الشهادة



المملكة العربية السعودية  
Kingdom of Saudi Arabia

## شهادة تسجيل في ضريبة القيمة المضافة VAT Registration Certificate

تشهد هيئة الزكاة والضريبة والجمارك بأن المكلف أدناه مسجل في ضريبة القيمة المضافة بتاريخ ٢٠٢٣/١١/١٣ م  
The Zakat, Tax and Customs Authority certifies that taxpayer below is VAT registered on 13/11/2023 AD

Taxpayer Name	شركة جودة الواجحات للمقاولات	اسم المكلف
VAT Registration Number	311897840400003	رقم التسجيل الضريبي
Effective Registration Date	2023/12/01	تاريخ نفاذ التسجيل
Taxpayer Address	الرياض، الرياض، دارين، 14264	عنوان المكلف
CR / License Contact / ID No	1010947506	رقم السجل التجاري / الرخصة / العقد / الهوية
Tax Period	ربع سنوي-Quarterly	الفترة الضريبية
First Filing due date	2024/01/31	تاريخ استحقاق أول إقرار ضريبي

ملاحظة: كعميلين مسجلين في ضريبة القيمة المضافة، لا يجوز لكم تحصيل ضريبة القيمة المضافة من عملائكم قبل تاريخ نفاذ التسجيل في الضريبة، وفي حال تبين غير ذلك ستقوم هيئة الزكاة والضريبة والجمارك بتطبيق العقوبات المستحقة.

Note: As a VAT registered taxpayer, you are not allowed to collect VAT from your customers prior to the effective date of the tax registration. If otherwise approved, The ZAKAT, Tax and Customs Authority will impose the applicable penalties



zatca.gov.sa 19993 @zatca\_s\_a



هذه الوثيقة مستخرجة من النظام الآلي ولا تحتاج إلى توقيع  
و لا يعتد بهذه الشهادة إلا بعد التحقق من موقع أهيته  
www.zatca.gov.sa



التاريخ: 2025/10/23 م  
رقم الشهادة: M.212419

هيئة المحتوى المحلي  
والمشتريات الحكومية  
Local Content & Government  
Procurement Authority

LC  
المحتوى  
المحلي

### شهادة المحتوى المحلي Local content certification

The Local Content & Government Procurement Authority certifies that the Local Content Score for [Jodat alwajihat Company For Contracting shakhs wahid] Unified National Number [7037246936] for the year ended in 31/12/2024, is 35.06%.

This certificate expires on 31/07/2026.

Note:  
This certificate was issued according to the procedures followed by the Authority and based on the disclosure submitted by the entity and the report issued by the approved audit firm, without holding LCSPA minimally responsible.  
This certificate is sent via electronic mail / automated system and it does not require a signature.

تشهد هيئة المحتوى المحلي والمشتريات الحكومية أن نسبة المحتوى المحلي لـ [شركة جودة الواجهات للمقاولات شخص واحد] الرقم الوطني الموحد [7037246936]، للسنة المالية المنتهية بتاريخ 2024/12/31 م، تبلغ 35.06%.

تنتهي صلاحية هذه الشهادة في 2026/07/31 م.

ترويه:  
تم إصدار هذه الشهادة بحسب الإجراءات المتبعة لدى الهيئة بناء على الإفصاح المقدم من المنشأة و التقرير الصادر من مكتب المراجعة المعتمد دون أدنى مسؤولية على الهيئة.  
هذه الوثيقة مرسلة عبر البريد الإلكتروني، النظام الآلي ولا تحتاج إلى توقيع.

You can validate the information in this certificate via the following [Link](#) or by scanning the above QR code

يمكن التحقق من صحة المعلومات الواردة في الشهادة من خلال الرابط [هنا](#) أو من خلال مسح الرمز المربع أدناه

الهيئة السعودية للملكية الفكرية  
Saudi Authority for Intellectual Property

شهادة تسجيل علامة تجارية

رقم التسجيل: TM-01-00-09905-25

تاريخ التسجيل: 1447-01-17  
رقم الأولوية: لا يوجد  
تاريخ الأولوية: لا يوجد  
تاريخ الحماية: 1446-09-09  
نهاية الحماية: 1456-09-09  
بلد الأولوية: لا يوجد

وصف العلامة: شكل هندسي دائري مكون من إي إف سي سي بتدرجات اللون الأزرق

الإشراف على إنشاء العنصر

اسم المالك: شركة جودة الواجهات للمقاولات شخص واحد

العنوان: الرياض حي السلي حارين

تصنيف نيس: تصنيف نيس (2023-12)  
المنتجات أو الخدمات المرخص بها: الإشراف على إنشاء العنصر

الجنسية: المملكة العربية السعودية  
الفترة: 37

هذه الوثيقة صادرة من النظام الآلي ولا تحتاج إلى توقيع  
- الهيئة السعودية للملكية الفكرية -



## ترخيص الدفاع المدني

شركة جودة الواجهات للمقاولات شخص واحد

تاريخ الإنتهاء

١٤٤٨-٠٩-٢٢



تاريخ الإصدار

١٤٤٧-٠٩-٢٢



رقم الترخيص

١٠٠٠٢١٣٥٣١٩٠٤٧



بيانات المنشأة

التصنيف الرئيسي للمنشأة (نشاط الازدك)

٢٢٢٠٢١ - صناعة لوازم البناء يشمل النوافذ والأبواب

نوع المنشأة	اسم النشاط التجاري	المساحة الإجمالية	عدد الادوار
مصنع	شركة جودة الواجهات للمقاولات شخص واحد	١٢٠٠	١

بيانات المستأجر / المالك

اسم المستأجر / المالك	رقم المنشأة	رقم السجل التجاري
شركة جودة الواجهات للمقاولات شخص واحد	٧٠٣٧٢٤٦٩٣٦	٧٠٣٧٢٤٦٩٣٦

بيانات العنوان

المنطقة	المدينة / المحافظة	الحي	الشارع
منطقة الرياض	الرياض	السلي	عباس الحسيني

بيانات الدفاع المدني

جهة اصدار الترخيص

مركز السلامة الميدانية بالسلي



موقع المحل

للإطلاع على الأنشطة الإضافية وتفصيل الترخيص يرجى مسح رمز الاستجابة السريع QR Code أعلى الصفحة

هذه الوثيقة موقعة ومصدقة إلكترونياً ولا تحتاج توقيع يدوي وفقاً لقرار مجلس الوزراء رقم (٨) وتاريخ ١٤٢٨/٠٢/٠٧ هـ المنظم للتعاملات الإلكترونية، وللتأكد من صحة الرخصة يرجى زيارة موقع المديرية العامة للدفاع المدني على الرابط التالي (www.998.gov.sa) وإدخال رقم الرخصة المذكور أعلاه - الإدارة العامة لتقنية المعلومات



920000356

@saudidcd



www.salamah.998.gov.sa



## رخصة نشاط تجاري Commercial Activity Licence

شركة جودة الواجهات للمقاولات شخص واحد

رقم الرخصة الھودد	رقم الترخيص	تاريخ نهاية الترخيص	License Expiry Date
470922866509	1448/09/22		

اسم الھولاء	اسم المالك
شركة جودة الواجهات للمقاولات شخص واحد	شركة جودة الواجهات للمقاولات شخص واحد

رقم هوية الھولاء	رقم الهوية
7037246936	

التصنيف الصناعي الأساسي الدولي (نشاط الازدك)	التصنيف
صناعة لوازم البناء يشمل النوافذ والأبواب	صناعة لوازم البناء يشمل النوافذ والأبواب

النشاط التفصيلي	التفصيل
مصنع صناعة لوازم البناء	مصنع صناعة لوازم البناء

البلدية	البلدية	البلدية	البلدية
أمانة منطقة الرياض	أمانة منطقة الرياض	أمانة منطقة الرياض	أمانة منطقة الرياض

الحي	الحي	الحي	الحي
السلي	السلي	السلي	السلي

مساحة الھنل الإجماليّة	مساحة الھنل	نوع الھنل	نوع الھنل
1200 متر مربع	3	إرشادية	إرشادية



للإطلاع على الأنشطة الإضافية وتفصيل الرخصة يرجى مسح رمز الاستجابة السريع QR Code

التاريخ	رقم الترخيص	رقم الترخيص	رقم الترخيص

هذا الترخيص لا يحول البدء بالأنشطة إلا بعد الحصول على تراخيص الجهات ذات العلاقة



مركز العمالة بالھودد  
199040

Balady\_cs



saudimomra

www.balady.gov.sa

## شهادة نظام حماية الأجور

رقم الشهادة / Certificate ID  
121313-51663196



تاريخ انتهاء الصلاحية: 05/05/2026 • تاريخ الإصدار: 05/04/2026

حالة الشهادة	تم التحقق
اسم المنشأة:	شركة جودة الواجهات للمقاولات شخص واحد
رقم المنشأة:	1-2871700
رقم الترخيص:	—
الرقم الوطني الموحد:	7037246936

تشهد وزارة الموارد البشرية والتنمية الاجتماعية بأن المنشأة المذكورة أعلاه حققت نسبة الالتزام بحماية الأجور المطلوبة وتم منحها هذه الشهادة بناء عن طلبها. الشهادة تم إنشاؤها إلكترونياً ومعتمدة من الجهة المختصة ولا تحتاج إلى ختم أو توقيع. يرجى الملاحظة أن هذه الشهادة لا تعفي عدم تطبيق نظام الملاحظات على هذه المنشأة

The Ministry of Human Resources and Social Development certifies that the above mentioned Establishment has achieved the required Wage Protection rate and has been granted this certificate upon request.

The certificate is electronically generated and approved by the authority. It does not require any signature or stamp. Please note, this certificate does not guarantee that no Notes will not be applied to this establishment

## شهادة التوطين

رقم الشهادة / Certificate ID  
212669-13005298



تاريخ الإصدار: 01/07/2025 • تاريخ انتهاء الصلاحية: 04/07/2026

تاريخ التجديد/التحديث	05/04/2026
حالة الشهادة	تم التحقق
اسم المنشأة:	شركة جودة الواجهات للمقاولات شخص واحد
رقم المنشأة:	1-2871700
رقم الترخيص:	—
الرقم الوطني الموحد:	7037246936
مستوى نطاقات الحالي:	بلائي
معدل التوطين:	%44

تشهد وزارة الموارد البشرية والتنمية الاجتماعية بأن المنشأة المذكورة أعلاه حققت نسبة التوطين المطلوبة وتم منحها هذه الشهادة بناء عن طلبها. الشهادة تم إنشاؤها إلكترونياً ومعتمدة من الجهة المختصة ولا تحتاج إلى ختم أو توقيع

The Ministry of Human Resources and Social Development certifies that the above mentioned Establishment has achieved the required Nationalization rate and has been granted this certificate upon request.

The certificate is electronically generated and approved by the authority. It does not require any signature or stamp.



رؤية  
2030  
الهيئة العامة للغذاء والدواء  
Ministry of Industry and Mineral Resources

## ترخيص منشأة صناعية

وزارة الصناعة  
والثروة المعدنية  
Ministry of Industry and Mineral Resources



رقم الترخيص الصناعي:	4707091128	تاريخ الإصدار:	2025-12-29	تاريخ الانتهاء:	2026-12-29
رمز المنشأة الصناعية:	4707094513	الرقم الموحد:	7037246936		
اسم المنشأة الصناعية:	شركة جودة الواجهات للمقاولات شخص واحد				
عنوان المنشأة الصناعية:	الرياض				

اسم السجل التجاري:	شركة جودة الواجهات للمقاولات شخص واحد				
رقم السجل التجاري:	7037246936	نوع السجل التجاري:	ذات مسؤولية محدودة	رأس المال:	50,000



حالة المنشأة الصناعية:  
للإطلاع على تفاصيل الأنشطة الاقتصادية  
والمنتجات المرخصة، والبيانات التفصيلية،  
والاشتراطات والمتطلبات؛ يرجى مسح الرمز الإلكتروني



وزارة الصناعة والثروة المعدنية

بندر بن إبراهيم الخريف



رؤية  
2030  
الهيئة العامة للغذاء والدواء  
Ministry of Industry and Mineral Resources

## ترخيص منشأة صناعية

وزارة الصناعة  
والثروة المعدنية  
Ministry of Industry and Mineral Resources



رقم الترخيص الصناعي:	4707091128	تاريخ الإصدار:	2025-12-29	تاريخ الانتهاء:	2027-04-05
رمز المنشأة الصناعية:	4707094513	الرقم الموحد:	7037246936		
اسم المنشأة الصناعية:	شركة جودة الواجهات للمقاولات شخص واحد				
عنوان المنشأة الصناعية:	الرياض				

اسم السجل التجاري:	شركة جودة الواجهات للمقاولات شخص واحد				
رقم السجل التجاري:	7037246936	نوع السجل التجاري:	ذات مسؤولية محدودة	رأس المال:	50,000



حالة المنشأة الصناعية:  
للإطلاع على تفاصيل الأنشطة الاقتصادية  
والمنتجات المرخصة، والبيانات التفصيلية،  
والاشتراطات والمتطلبات؛ يرجى مسح الرمز الإلكتروني



وزارة الصناعة والثروة المعدنية

بندر بن إبراهيم الخريف



رؤية  
2030  
الجمهورية العربية السعودية  
Ministry of Industry and Mineral Resources

## ترخيص منشأة صناعية

وزارة الصناعة  
والثروة المعدنية  
Ministry of Industry and Mineral Resources



رقم الترخيص الصناعي:	4707091128	تاريخ الإصدار:	2025-12-29	تاريخ الانتهاء:	2027-04-15
رمز المنشأة الصناعية:	4707094513	الرقم الموحد:	7037246936		
اسم المنشأة الصناعية:	شركة جودة الواجهات للمقاولات شخص واحد				
عنوان المنشأة الصناعية:	الرياض				

اسم السجل التجاري:	شركة جودة الواجهات للمقاولات شخص واحد				
رقم السجل التجاري:	7037246936	نوع السجل التجاري:	ذات مسؤولية محدودة	رأس المال:	50,000



للإطلاع على تفاصيل الأنشطة الاقتصادية  
والمنتجات المرخصة، والبيانات التفصيلية،  
والاشتراطات والمتطلبات؛ يرجى مسح الرمز الإلكتروني

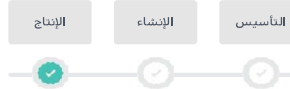

وزارة الصناعة والثروة المعدنية

بندر بن إبراهيم الخريف

# ISO CERTIFICATE



## Certificate of Registration

This is to certify that the **Quality Management System** of  
**Elegant Facades Contracting Company**

Plot No. 255, Darin Street, Haroon Al Rashid Road - Sulay, Kingdom of Saudi Arabia

has been assessed and registered by TNV as conforming  
to the requirements of:

**ISO 9001:2015**

(Quality Management System)

For the following Scope

Design, engineering, fabrication and installation for facade works including curtain walls, metal works, cladding, balustrades doors and windows and related scopes and general construction.

TNV is accredited by United Accreditation Foundation (UAF), Status of Certificate can be verified on  
[www.isoindia.org](http://www.isoindia.org) & [www.iafcertsearch.org](http://www.iafcertsearch.org)

Certificate Number	MK4YHTCU20241220SAUQMIV2	Initial Registration Date	20/12/2024
Current Issue Date	20/12/2024	Validity of this Certificate	19/12/2026
1st Surveillance Date	Completed	Recertification due on	19/12/2027
2nd Surveillance Date	20/11/2026	Revision No./Date	00
Issue No.	01	IAF code	17,28,34



Pragyesh Singh, Director  
TNV Global Limited  
(LEI No: 335800HPF7ZH8AORCF93)

Accreditation Board: United Accreditation Foundation Inc, 1080 Laskin Road, Suite 12B/13B, Virginia Beach VA 23451, USA  
Certification Body Add. H.O.: TNV House, B-1/19/69, Sector-K, Aliganj, Lucknow - 226094 UP (India)  
\*Validity of this certificate is subject to continued compliance of the management system standard and successful completion of audit as planned by TNV from time to time. Further clarification regarding the scope of this certificate and the applicability of standard may be obtained by consulting the organisation. This certificate remains property of the TNV and must be returned on request. For surveillance details, please visit at [www.isoindia.org](http://www.isoindia.org) or write to [info@isoindia.org](mailto:info@isoindia.org) CIN number of the TNV Global Limited is U74900UP2011PLC046719



## Certificate of Registration

This is to certify that the **Environmental Management System** of  
**Elegant Facades Contracting Company**

Plot No. 255, Darin Street, Haroon Al Rashid Road - Sulay, Kingdom of Saudi Arabia

has been assessed and registered by TNV as conforming  
to the requirements of:

**ISO 14001:2015**

(Environmental Management System)

For the following Scope

Design, engineering, fabrication and installation for facade works including curtain walls, metal works, cladding, balustrades doors and windows and related scopes and general construction.

TNV is accredited by United Accreditation Foundation (UAF), Status of Certificate can be verified on  
[www.isoindia.org](http://www.isoindia.org) & [www.iafcertsearch.org](http://www.iafcertsearch.org)

Certificate Number	MK4YHTCU20241220SAUEV19J	Initial Registration Date	20/12/2024
Current Issue Date	20/12/2024	Validity of this Certificate	19/12/2026
1st Surveillance Date	Completed	Recertification due on	19/12/2027
2nd Surveillance Date	20/11/2026	Revision No./Date	00
Issue No.	01	IAF code	17,28,34



Pragyesh Singh, Director  
TNV Global Limited  
(LEI No: 335800HPF7ZH8AORCF93)

Accreditation Board: United Accreditation Foundation Inc, 1080 Laskin Road, Suite 12B/13B, Virginia Beach VA 23451, USA  
Certification Body Add. H.O.: TNV House, B-1/19/69, Sector-K, Aliganj, Lucknow - 226094 UP (India)  
\*Validity of this certificate is subject to continued compliance of the management system standard and successful completion of audit as planned by TNV from time to time. Further clarification regarding the scope of this certificate and the applicability of standard may be obtained by consulting the organisation. This certificate remains property of the TNV and must be returned on request. For surveillance details, please visit at [www.isoindia.org](http://www.isoindia.org) or write to [info@isoindia.org](mailto:info@isoindia.org) CIN number of the TNV Global Limited is U74900UP2011PLC046719

MANAGEMENT SYSTEM CERTIFICATE

MANAGEMENT SYSTEM CERTIFICATE



## Certificate of Registration

This is to certify that the Occupational Health and Safety Management System of

### Elegant Facades Contracting Company

Plot No. 255, Darin Street, Haroon Al Rashid Road - Sulay, Kingdom of Saudi Arabia

has been assessed and registered by TNV as conforming to the requirements of:

**ISO 45001:2018**

(Occupational Health and Safety Management System)

For the following Scope

Design, engineering, fabrication and installation for facade works including curtain walls, metal works, cladding, balustrades doors and windows and related scopes and general construction.

TNV is accredited by United Accreditation Foundation (UAF). Status of Certificate can be verified on [www.isindia.org](http://www.isindia.org) & [www.iacertsearch.org](http://www.iacertsearch.org)

Certificate Number	MK4YHTCU20241220SAUOH1K9	Initial Registration Date	20/12/2024
Current Issue Date	20/12/2024	Validity of this Certificate	19/12/2026
1st Surveillance Date	Completed	Recertification due on	19/12/2027
2nd Surveillance Date	20/11/2026	Revision No./Date	00
Issue No.	01	IAF code	17,28,34



Pragyesh Singh, Director  
TNV Global Limited  
(LEI No: 335800HPF7ZH8AORCF93)

Accreditation Board: United Accreditation Foundation Inc, 1060 Laskin Road, Suite 12B / 13B, Virginia Beach VA 23451, USA  
Certification Body Add: H.O. TNV House, B-1/19/09, Sector-K, Aliganj, Lucknow - 226024 UP (India)  
\*Validity of this certificate is subject to continued compliance of the management system standard and successful completion of audit as planned by TNV from time to time. Further clarification regarding the scope of this certificate and the applicability of standard may be obtained by consulting the organisation. This certificate remains property of the TNV and must be returned on request. For surveillance details, please visit at [www.isindia.org](http://www.isindia.org) or write to [info@isindia.org](mailto:info@isindia.org) CIN number of the TNV Global Limited is U74900UP2011PLC046719

MANAGEMENT SYSTEM CERTIFICATE



# Elegant Façades

## Contracting Company



+966 53 991 2133



+234 8055518555 , +966 53 991 2133



info@efcc-sa.com



Kingdom Of Saudi Arabia, Riyadh, 3187 Abbas Al Hussaini, 8114 Al Sulai Dist.

المملكة العربية السعودية ، الرياض ، 3187 ، شارع عباس الحسيني ، 8114 حي السلي .